

Thursday

DECEMBER 4, 1986
WAYNE, NEBRASKA 68787
ONE HUNDRED NINTH YEAR
NUMBER NINETEEN

25¢ THIS ISSUE,
THREE SECTIONS 32 PAGES

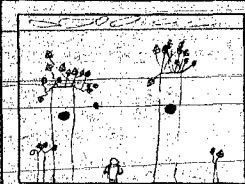

Extended Weather Forecast:
Friday through Sunday; clear to
partly cloudy; dry; reasonable
temperatures; highs: mid-30s to
low-40s; lows: teens to low-20s.
Ryder Hoffman
3rd Grade, Age 8



The 1986-87 high school
basketball and wrestling season
begins.

Check out our sports guide in
this Thursday's edition.



THE WAYNE HERALD



Photography: Chuck Hackenmiller

Touch up

CINDY BROWN joined art students Sandy Blenderman and Missy Jones in painting the window at the Toys for Tots headquarters. All are students at Wayne-Carroll High School.

Celebrates 15th anniversary

Elizabethan event successful

By Chuck Hackenmiller
Managing Editor

The past years have been good to the Wayne State College "Elizabethan Christmas Feast" as the 1986 program scheduled for this holiday season celebrates its 15th anniversary.

This year's performances, featuring the Madrigal Singers, will be Dec. 12, 13 and 14 at the Wayne State College Student Center, beginning each night at "Seven Hours by Ye Clocke."

Cornell Runestad, professor of music and the choral director at Wayne State College since 1970, had carried the idea of the Elizabethan Christmas Feast when he arrived here from the University of Illinois.

The first performance was in 1972. "It was the first in Nebraska and we have been at it ever since," Runestad said. "This is a tradition that Wayne State College can truly lay claim to — to have begun [the Elizabethan Christmas Feast] in this state."

Since Wayne State College introduced the holiday event, other colleges — and high schools — have followed suit with their own Elizabethan Christmas Feast. Some of those colleges include the University of Nebraska-Omaha and Chadron. One of the high schools includes Tilden, headed by a former Wayne State College program participant.

OVER 120 individuals have participated in some way or another with the holiday feast over the past 15 years. Many of them will be returning for the Saturday night performance (Dec. 13), where the former Madrigal Singers and Jesters will join the current performers for a musical piece sometime during the program.

There are 18 Madrigal Singers who will be performing at the holiday program this year. When the first program in 1972 began, there were 16

performers — all who had to go out and sell tickets for the twilights that they would be involved with the program.

"We had no idea of what would happen then," Runestad said.

"During the first year, the performers had to buy their own costumes. If we broke even, they would get their money back," he mentioned.

In this year's performances, each of the Madrigal Singers are provided three sets of costumes.



"During the first year, the performers had to buy their own costumes. If we broke even, they would get their money back."

Cornell Runestad

The first program took place in a little area in the South Dining Room at Wayne State College. Popularity of the program forced the program officials to relocate to the larger North Dining Room to accommodate the greater attendance at the dinners.

DURING SOME years, the Elizabethan Christmas Feast in Wayne was sold out for four consecutive nights — and at times the schedule had to be altered for a Sunday matinee.

Later, as word spread about the

successful Wayne State College Elizabethan Christmas Feast, other communities sought the area Madrigal Singers.

"We travel a great deal, with about 15 performances annually. More of our performances are out of town than in town," Runestad said. "We are going professional with it, booking and doing contracts."

This year is no exception. The Madrigal Singers have already performed at Ord, Kearney and Albion. Prior to the performance at Wayne,



the group will be in Aurora (Dec. 11).

A FEE IS CHARGED for the performances at various communities, according to Runestad, to help defray the cost of travel to and from the sites.

Why is the Elizabethan Christmas Feast so popular?

"It could be a combination of the music, other entertainment and a good four to five course meal offered during the performances," Runestad

See FEAST, page 6a

Mitten tree established

Wayne city employees are again sponsoring a Mitten Tree.

Mittens and gloves collected on the tree will be given to needy children at Christmas, distributed by the Wayne Senior Citizens Center as part of the organization's Christmas program.

The Mitten Tree will be located at the city auditorium during the 1986 Fantasy Forest in Wayne. After that,

the Mitten Tree will be located in City Hall.

The city employees would like to have all contributions to the Mitten Tree given by Friday, Dec. 19.

What is needed are both gloves and mittens — warm types of different sizes — for those up through high school ages. Smaller ones for little kids are especially appreciated.

Historic survey underway

By Chuck Hackenmiller
Managing Editor

Should the Wayne County house you live in, or the farm buildings that you own, be over 50 years old — consider contacting the Nebraska State Historical Society.

The structures could be eligible for inclusion in the National Register of Historic Places.

The Nebraska State Historical Society is continuing to conduct fieldwork in Wayne County during the winter months in an effort to complete an on-going Nebraska Historic Buildings Survey.

John Lindahl, curator of the John G. Neihardt Center in Bancroft (a branch museum of the Nebraska State Historical Society), is conducting the survey in Wayne County.

The survey includes farm buildings and houses and business buildings in each town in the county.

LINDAHL SAID he began the survey in March of this year and has covered some of the farm buildings or houses in the county. But as summer came, Lindahl said the John G. Neihardt Center got into the busy season, not allowing him to continue with the survey.

More of the survey work in Wayne County can now be accomplished in the off-season, he said.

The goal is to complete the Wayne County survey by April 1, 1987, Lindahl mentioned. "It is a very time consuming thing," he said.

Sites recorded in the survey are photographed and mapped, with

preliminary research being conducted in local repositories.

"Almost all of the counties in the state have been surveyed. Wayne County is one of the few that is left," Lindahl mentioned.

"When the leaves are off the trees, it is easier to see the buildings," he said.

The historic building survey is an effort to identify and document sites in each county which are important to the history of the community. It also seeks sites that portray the architectural character and history of the area.

MANY OF THE sites on record and photographed may be eligible for inclusion in the National Register of Historic Places, which is the nation's list of historic and cultural properties worthy of preservation.

The Nebraska State Historical Society is charged with the survey of

historical structures, because of the National Historic Preservation Act of 1966.

Even if the structures surveyed (that are 50 years or older) do not meet the eligibility of the National Register of Historic Places, Lindahl said there is always a record of the structures in case the building is destroyed.

Being listed on the National Register qualifies the structure for recognition, federal grants for renovation of the building and a possible federal tax benefit.

"If anyone knows of something in Wayne County that has outstanding architectural or historical value, it wouldn't hurt to contact me," said Lindahl.

Anyone requesting more information on the survey or who is willing to provide volunteer work should contact Lindahl at the Neihardt Center at 648-3388.

Fantasy Forest begins

Fantasy Forest 1986 will open its doors to the public at the Wayne City Auditorium on Thursday, Dec. 4.

The event is being sponsored by the Wayne State College Interior Design Club and the Wayne Chamber of Commerce.

People can begin setting up their exhibit on Thursday, Dec. 4 from 12 noon to 5 p.m. Doors will open to the public, for viewing the trees, at 6 p.m. and will remain open until 9 p.m. that evening.

The "spotlight ceremony" of the Christmas trees will take place at 7 p.m., when the prize winners of

separate tree decorating categories will be announced.

From 7 to 7:30 p.m., the Wayne-Carroll Swing Choir will perform under the direction of Kaki Ley, vocal instructor.

Scheduled at 7:30 p.m. will be a visit from Santa Claus.

The Wayne State College Home Economics Club will be having a bake sale Thursday evening from 6 to 9 p.m. at Fantasy Forest.

The remaining schedule for Fantasy Forest 1986 will be Friday from 2 to 9 p.m.; Saturday, 9 a.m. to 4 p.m.; and Sunday from noon to 5 p.m.

Adoption program volunteers needed

By Chuck Hackenmiller
Managing Editor

Christmas comes but once a year. But for some of the children and elderly of Wayne County, Christmas may not come at all.

Goldenrod Hills Community Action Council and coordinators of the agency's Toys for Tots program are working to do something to spread some holiday cheer to about 73 youngsters, age 12 and under, that reside in Wayne County.

And at least 10 adults in Wayne County who have reached 60 years of age or older would benefit greatly from fruit basket offerings, according to Goldenrod Hills officials.

However, to satisfy all of these individuals, generous assistance is needed of others if the job is to be completed by Christmas, 1986.

The Toys for Tots program is now operating out of a building that has been provided by owner Wayne Marsh, located just north of the Daylight Donuts business.

According to the Outreach Worker in this area, Gene Dunklau, the doors to the festively decorated Toys for Tots headquarters in Wayne will be open (as a convenience to the public) on Thursday, Dec. 4 from 6 to 9 p.m.

Saturday, Dec. 6 from 10 a.m. to 4 p.m.; and Thursday, Dec. 11 from 6-9 p.m.. These hours will allow people to come in and adopt one of the children on the Wayne County referral list supplied to the Toys for Tots coordinators, Dunklau mentioned.

IF ANYONE IS interested in adopting a child for this Christmas, the person is required to register their name, address and telephone number before a Toys for Tots official at the Wayne headquarters.

An ornament from a Christmas tree at the headquarters, which will tell about Goldenrod Hills Community Action Council's various services, will be removed. The Toys for Tots official will then supply the volunteer with a "first name only" and the age of a child on the referral list that is supplied through Goldenrod Hills services and other agencies that offer services in the area.

The name is written on the back of the ornament.

The person would then buy gifts for the child (or children) that had been adopted by him or her, according to Dunklau.

Dunklau said the number of child referrals have increased from Christmas a year ago. There were 62 referrals last year, 11 fewer than this year. Last year the number of food baskets distributed was 16.

This Saturday, Dec. 6, from 8 a.m. to 4 p.m., a drop box will be available at Casey's in Wayne for individuals interested in contributing new or good used toys to the Toys for Tots program.

DUNKLAU EXPRESSED her gratitude to the Individuals and 4-H organizations that have greatly helped the Toys for Tots program in the reconstruction of old toys or making of new toys for distribution.

She also expressed appreciation to the Jaycees who provided the Christmas tree for the headquarters. The tree will later be donated to a family that cannot afford a holiday tree this season. More gratitude was expressed to Cindy Brown, Missy Jones and Sandy Blenderman for the painting of windows at the Toys for Tots headquarters in Wayne; and to Carhart's for the shelves in the building.

Various businesses have been contacted for donations and among those that have responded thus far are Pamida, Logan Valley Implement, Sav-Mor, Wayne Shoe Company, Kuhn's, Wayne Sporting Goods and Kid's Closet, according to Dunklau.

Anybody interested in adopting a child for the Toys for Tots program and would like further information can call Gene Dunklau at 375-1808 or Kim Chapman of Carroll at 585-4566.



Photography: Chuck Hackenmiller

WAYNE CHAMBER of Commerce Executive Vice President Linda Brown was the first to sign up for adopting a child this Christmas as part of the Goldenrod Hills Toys for Tots program in Wayne County. Mayor Wayne Marsh also adopted a child. Each will supply the child, who was referred to them, with Christmas gifts this holiday season.

But nothing declared illegal

Historical Society election draws protests

Statehouse Correspondent
The Nebraska Press Association
 The election of five board members for the Nebraska Historical Society has been the most effective membership campaign drive in years.
 In the past three months the society membership has risen by 700 to just under 5,200. It hasn't been that high since the nation's bicentennial year, 1976.
 Much of the impetus for the membership increase comes from a controversial and contested election that could determine the balance of power on the 16-member board. Twelve of the board members are elected. Four others serve by virtue of their positions — the governor, the president of the University of Nebraska, the Supreme Court chief justice and president of the Nebraska Press Association.
 The board members will be elected this year by a mail ballot sent to every paid-up society member.
 At the heart of the storm is James Hanson, who has been executive

director of the society for the past 17 months. The election results may determine his tenure as director.
 Board members and society members who have been unsuccessful in trying to fire Hanson are working for election of one slate of candidates, candidates who will be more likely to vote to can the director.
 Hanson supporters are pushing for a second slate.
 And Hanson is apparently receiving extra support from an old buddy from Santa Fe, New Mexico.
 Forrest Fenn, who owns a Santa Fe art gallery, purchased 111 historical society memberships in the names of business clients, friends, and employees this fall. The memberships, which sell for \$8 each, entitle the member to vote in the current election.
ALL THE membership information and the 111 ballots went to one address — Fenn's gallery.

Fenn says he is giving the memberships as Christmas gifts. He says he is not using the ballots to vote for the pro-Hanson slate.
 However, a Fenn employee in Santa Fe says the gallery owner has been mailing ballots (marked for the pro-Hanson candidates) back to Nebraska. About eight to ten ballots have been mailed every day for more than a week, the employee told a Nebraska newspaper reporter.
 There is apparently nothing illegal in Fenn's \$888 ballot maneuver. The society's constitution is silent on the issue of who can mark and return the official ballots.
 But several board members, even Hanson supporters, have said the practice is unethical.
 And board member Nellie Yost of North Platte, an outspoken Hanson critic, accused Hanson of buying votes.
 "I feel frankly that Jim Hanson is buying his job. I think Hanson is desperate to keep his job," Mrs. Yost said.

HANSON SAID he has purchased one membership — for his brother. "I didn't buy any votes," Hanson said. "I'm really suprised that anybody would intimate that we should not be selling more memberships in the society."
 Hanson says he told Fenn, a friend of 20 years, about the controversy in the society but did not ask him to buy the memberships and vote for the pro-Hanson slate.
 Mrs. Yost said she is hoping that the controversy over out-of-state votes will convince more Nebraska members to return ballots. By late November about 2,200 ballots had been mailed back.
 The ballots, mailed to members in early November, will be counted December 5 and the results announced at the December 13 annual meeting in Lincoln. That meeting, where members will vote on constitution by-law changes, promises to be as stormy as the election.

viewpoint

Well field potential

Why does the city of Wayne need a new well field?
 In summary and according to a study done by Howard R. Green Company, consulting engineers, the aquifer that the city presently draws water from has been experiencing a phenomenon called mining. The water table has dropped 38 feet in the past 50 years and if this condition is allowed to continue, it is estimated that water shortages may begin to occur in 8 to 10 years.
 To reduce the mining of the aquifer under Wayne, the City must develop a new well field in another aquifer and reduce withdrawal from the existing municipal wells, according to the engineers.
 In Wayne County's Wilbur Township, where the future well site was recommended by the consulting engineers to be, there are 17 documented irrigation wells. Because of the number of irrigation wells, the consulting engineers came to the conclusion that there may be a higher producing aquifer in Wilbur Township.
 Also, the consulting engineers were also encouraged by the alluvial sand and gravel deposits, water quality and possibilities of a high capacity well in Wilbur Township.
 On Tuesday of last week, the city council and one of the property owners with land in the proposed well field (in Wilbur Township) agreed on the water rights price that was figured by an appraiser.
 Using March, 1985 figures, the Howard R. Green Company had anticipated the cost of constructing a water transmission main from the proposed well field to the city of Wayne, and the cost of developing the well field, at \$2.6 million.
 That figure is flexible, since the cost estimate does not attempt to forecast future price increases.
 No doubt we will be hearing a lot more about the project as the months and years progress. The final well, according to the engineers' recommendations, will not be completed until 1992.

by Chuck Hackenmiller
 Wayne Herald editor

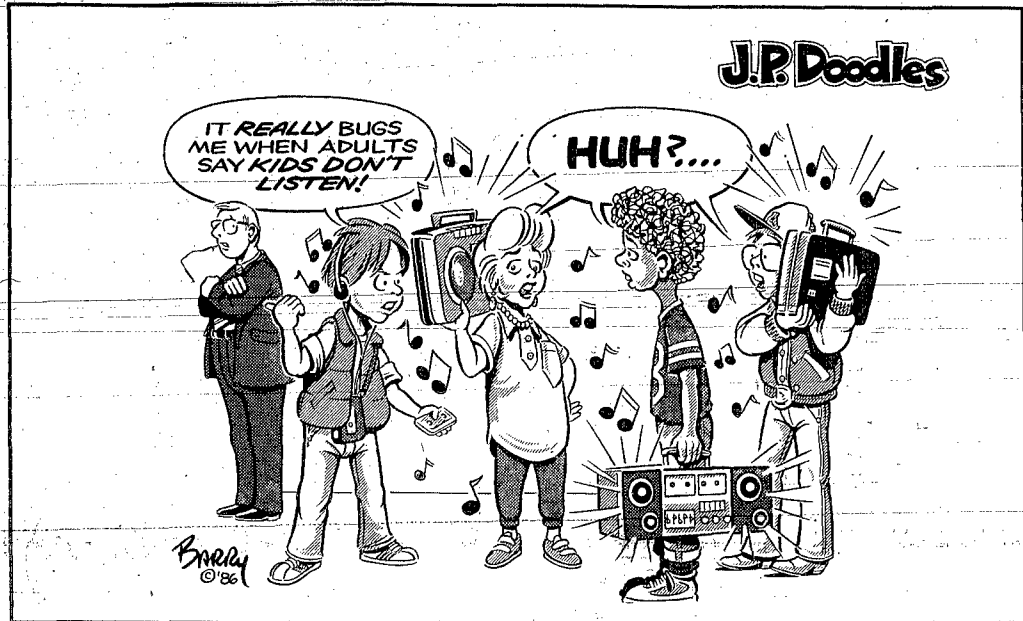

Farmers don't need more restrictions

Nebraska Farm Bureau Federation
Bureau Director
 by Cheryl Stubbendieck
Vice President/Information
 One of the last acts of the 99th Congress was passage of "The Commercial Motor Vehicle Safety Act of 1986." If this is news to you, it's not surprising — the act was in the form of an amendment tacked on to comprehensive drug legislation passed just prior to adjournment.
 From the title of the safety act, you'd think few people would have any problems with it. But it's another example of a law that doesn't mention agriculture but which could have a significant impact on farmers and ranchers.
 The safety act is a response to increasing public feeling that some drivers of big trucks are a threat on the highways. There is statistical support for this viewpoint: from 1983 to 1985, interstate truck accidents in-

creased nearly 26 percent, from 31,000 to 39,000. Last year, these accidents resulted in nearly 2,700 deaths and 29,000 injuries.
 The act requires the U.S. Department of Transportation to establish a national licensing standard for all commercial truckers and bus drivers. No argument so far, but — as defined by the law, farmers who haul their crops to market in heavy trucks are commercial drivers, subject to the same restrictions as those whose occupation is full-time driving.
 The Transportation Department is to have federal standards in place by July 15, 1988, which are to require all commercial drivers to demonstrate both written and over-the-road competence. If you've ever found yourself sandwiched between two semis on the Interstate, this requirement makes good sense. The penalty for states failing to comply is the

standard Transportation Department punishment: loss of federal highway aid — 5 percent in 1993, more in subsequent years.
BUT IT DOES not make good sense to lump farmers hauling their produce to the local elevator in with professional commercial drivers. Most farm truck operators drive only short distances, mostly around harvest time and usually only during daylight hours. They do not present the same kind of safety hazards as do the pros — a commercial operator probably does as much driving in two weeks as a typical farmer would in a year.
 Any farmer will tell you that what he doesn't need right now is another requirement or another restriction on how he does business. The act gives the Secretary of Transportation authority to exempt a certain class of persons or commercial motor vehicles if it's in the public

interest to do so. Farm Bureau is working to convince Secretary of Transportation Elizabeth Dole that the public's interest would be served by waiving the licensing requirement for farmers who use their vehicles for 15,000 or fewer miles a year hauling their produce to market.
 There is a recent precedent for this request, since the Tax Reform Act of 1984 exempted agricultural vehicles from the heavy truck use tax. Beyond this, it makes good sense not to regulate that which doesn't need regulating. The people who enforce regulations never work for free, and if farmers are to be included, the number of enforcers will need to go up dramatically. That means more costs for government and probably licensing fees, another cost farmers don't need.
 As some articulate soul has put it, if it ain't broke, don't fix it.

ask a lawyer

a public service of the nebraska state bar association

Q. I have a question concerning minimum speed limits on rural Nebraska roads and U.S. highways. We have a man in our county who drives anywhere from 10 to 25 miles per hour on a state highway. He has been hit more than once from behind, once by a semi coming over a hill going 55 miles per hour while he was tottering along at 25. Shouldn't he be required to have a "slow moving vehicle" sign to warn the motorists approaching from behind?
A. It is illegal in Nebraska for anyone to drive at such a slow speed that he or she impedes the normal and reasonable movement of traffic, except when a reduced speed is necessary for safety or is done in compliance with law enforcement officials' request.
 "On a freeway, a driver may not operate a motor vehicle at a speed of less than 40 miles per hour, except when a reduced speed is safer or mandated by law.
 It is within the jurisdiction of the Department of Roads or a similar local authority to determine whether low speeds on any part of a highway consistently hinder the flow of traffic. If they find that slow speeds do present an impediment to traffic, they may declare a minimum speed limit below which drivers may not operate their vehicles. If you think the driver you describe has consistently obstructed travel over the highway, contact your local Department of Roads or other appropriate authority to get minimum speed limit signs posted along the highway. It also is useful to alert county law enforcement officials when a driver is endangering the safety of himself or other drivers.
 Slow-moving vehicle emblems are designed to be affixed to various types of machinery, such as farm implements, that must be driven on public highways. Non-commercial vehicles are not eligible to display the emblems.

letters welcome

Letters from readers are welcome. They should be timely, brief and must contain no libelous statements. We reserve the right to edit or reject any letter.
 Letters may be published with a pseudonym or with the author's name omitted if so desired. However, the writer's signature must be a part of the original letter. Unsigned letters will be not printed.

Trade disputes must be settled

by Representative Doug Bereuter
 At the Farm and Rural American Conference in Des Moines last week Senator Robert Dole of Kansas, Iowa Governor Terry Branstad and I launched a four-point plan to address the problems of rural America. The Rural Economic Task Force agreed to spend the next month exploring policy initiatives in the following four areas: improving current farm programs, farm credit, rural development and trade. I intend to take the lead on farm credit and trade matters.
 I went to the Des Moines meeting with a package of proposals on farm credit and improving agricultural trade which were the focus of that meeting. One of my proposals, addressed the credit crisis facing farmers and agricultural lending institutions. It would allow commercial agricultural lenders, such as banks and insurance companies, to market local agricultural loans through a new secondary market entity, a quasi-private corporation — "Farmer Mac."
 Another of my proposals was that the United States take strong, determined action to persuade the Japanese to eliminate their import quotas on American beef. Bereuter also recommended that the U.S.

Trade Representative take a clear message to the European Community that actions restricting Spain's and Portugal's ability to import U.S. agricultural products will not be tolerated.
 We will meet again on December 15 to develop a more specific plan of action to address the four areas of concern.

congressman
doug bereuter
 The "Third Country Red Meat Directive" requires that plants which export meat to the European Community comply with certain processing requirements. When European Community officials made their initial inspections, they found that no U.S. plant was in compliance with the new standards. Few plants are expected to receive approval, and many may not even attempt to gain approval, as in many cases it would require redesign of the plant.
ANOTHER European Community proposal that could hit U.S. meat exports hard is also on the horizon. Last year the European Community decided to ban the use of all hormones in meat production starting in 1988. Foreign governments will have to certify that meat exports did not

reach the December 31 deadline.
 December 31 will be the last day that the United States can export meat to the European Community, unless a settlement can be reached. After that date, the European Community will implement new meat inspection standards that will effectively bar imports of American meat — which is at a level of about \$30 million per year.
 These new standards, the "third country red meat directive," require that plants which export meat to the European Community comply with certain processing requirements. When European Community officials made their initial inspections, they found that no U.S. plant was in compliance with the new standards. Few plants are expected to receive approval, and many may not even attempt to gain approval, as in many cases it would require redesign of the plant.
ANOTHER European Community proposal that could hit U.S. meat exports hard is also on the horizon. Last year the European Community decided to ban the use of all hormones in meat production starting in 1988. Foreign governments will have to certify that meat exports did not

come from animals treated with hormones.
 The most serious blow to U.S. agricultural exports relates to the entry of Spain and Portugal into the European community, however. When Spain and Portugal joined the European Community earlier this year a condition was new restrictions on U.S. grain shipments to Spain this year and to Portugal next year. During the summer, after the United States threatened retaliatory measures a temporary truce was arranged, in order to prevent U.S. loss of grain exports to the European Community this year.
 This dispute over-grain shipments affects a very large share of U.S. trade — potentially \$3 billion worth annually. European Community grain exports have grown by 14 million metric tons since 1977, while imports to the European Community (mostly from the United States) have decreased by 25 million metric tons.
 As a member of the United States-European Community Agricultural Exchange, I will continue to work closely with our officials to help settle these disputes. We must work out solutions that are in the best interest of American agriculture.

THE WAYNE HERALD

PUBLICATION NUMBER — USPS 670-560
 Serving Northeast Nebraska's Greatest Farming Area

PRIZE WINNING
 NEWSPAPER
 1986

National Newspaper Association
 Sustaining Member 1986.

114 Main Street	Wayne, Nebraska 68787	Phone 575-2600
-----------------	-----------------------	----------------

Established in 1875, a newspaper published semi-weekly, Monday and Thursday (except holidays), by Wayne Herald Publishing Company, Inc., J. Alan Cramer, President, entered in the post office and 2nd class postage paid at Wayne, Nebraska 68787.
POSTMASTER: Send address change to The Wayne Herald, P.O. Box 71, Wayne, NE 68787.

Official Newspaper of the City of Wayne, the County of Wayne and the State of Nebraska

SUBSCRIPTION RATES

In Wayne, Pierce, Cedar, Dixon, Thurston, Cuming, Stanton and Madison Counties: \$16.69 per year, \$15.98 for six months, \$12.16 for three months. Outside counties mentioned: \$19.00 per year, \$16.00 for six months, \$14.00 for three months. Single copies 25 cents.

engagements



Peters-Doeden

Making plans for a Dec. 27 wedding at the First Baptist Church in Wayne are Lisa Peters of Omaha and Michael Doeden of Pontiac, Mich.

The bride-elect is the daughter of Mr. and Mrs. Clifford Peters of Wayne. Her fiance is the son of Mr. and Mrs. Albert Doeden and Mr. and Mrs. Art Orthlieb, all of Lincoln.

Miss Peters graduated from Wayne-Carroll High School and from Nebraska Wesleyan University in 1985. She is employed at Mutual of Omaha.

Her fiance graduated from Palmyra High School and from Nebraska Wesleyan University in 1984. He is employed by General Motors of Pontiac, Mich., where the couple will reside following their marriage.



Zinnecker-Doerneman

Gretchen Ann Zinnecker, daughter of Mr. and Mrs. John Zinnecker of Lincoln, and Randall Michael Doerneman, son of Mr. and Mrs. Reuben Doerneman of Howells, are planning a Dec. 20 wedding at Our Savior's Church in Lincoln.

The bride is the granddaughter of Mr. and Mrs. Lloyd Behmer of Winside. She attended Wayne State College and was a member of the choir and Madrigal Singers. She is now attending the University of Nebraska-Lincoln and plans to continue her study of psychology and music at the University of West Florida in Pensacola.

The bridegroom graduated from Wayne State College and taught history and was head girls basketball coach at Creighton. He is presently an Ensign in Naval Flight School, Pensacola.

Messiah 'sing-through'

All residents of the Wayne area are invited to join in a Messiah "sing-through" on Sunday, Dec. 14 at 3:30 p.m. at St. Paul's Lutheran Church in Wayne.

Those attending are asked to bring their own score (Schirmer Edition preferred). A limited number of scores will be available.

There will be a coffee fellowship following the sing-through, sponsored by members of Wayne church choirs.

Persons who would like additional information about the event are asked to contact Connie Webber, 375-2200, ext. 480, between 9 a.m. and 4 p.m., or Jay Hartman, 375-4113 after 5 p.m.

Area youngsters invited to write letters to Santa

The residents council of Wayne Care Centre is once again inviting area youngsters to take part in a "Letter From Santa" program.

From now until Dec. 22, area children may write to Santa or Mrs. Claus, North Pole, c/o Wayne Care Centre, 918 Main St., Wayne, Neb., 68787.

Youngsters are asked to include their name and address.

The residents council, working as Santa's helpers, will read every letter received and return responses to the youngsters.

A SPOKESMAN for the care centre said the "Letters From Santa" program is designed as a service to the community by residents of the centre, enabling them to remain a part of the community.

Besides the general public, the residents council also urges elementary school teachers, youth group leaders and others to encourage their youngsters to respond.

The "Letters From Santa" program not only involves youngsters from Wayne but from area communities as well.

new arrivals

BOWDEN — Mr. and Mrs. Ed Bowden, Des Moines, Iowa, a son, Clark Hamilton, 10 lbs., 2 3/4 oz., Nov. 26. Grandparents are Mr. and Mrs. Carl Mann, Hoskins, and Mr. and Mrs. Charles Bowden, Valentine. Great grandparents are Mr. and Mrs. George Wittler, Hoskins, and Mrs. Julia Mann, Electra, Texas.

WALKER — Mr. and Mrs. Neal Walker, Hoskins, a son, Brian Adam, 7 lbs., 6 oz., Nov. 21, Lutheran Community Hospital, Norfolk. Grandparents are Mr. and Mrs. Raymond Walker and Mr. and Mrs. Don Radenz, all of Norfolk. Great grandmothers are Mrs. Edna Puls and Mrs. Dorothy Walker, both of Norfolk.

WIELAND — Brad and Patty Wieland, Wayne, a son, Alex Benjamin, 5 lbs., 1/2 oz., Dec. 1, Sioux City hospital. Grandparents are Dr. and Mrs. Ralph Barclay, Wayne, and Mr. and Mrs. Lee Messinger, Sioux City. Great grandmothers are Mrs. Hulda Cover, Peoria, Ill., and Mrs. Ralph Barclay, Macomb, Ill.



Wakefield ceremony

UNITED IN MARRIAGE ON Nov. 15 at the Presbyterian Church in Wakefield were Shelley LeRae Paul and Guy Michael Welton, both of Lincoln. Parents of the couple are Mr. and Mrs. Robert Paul of Wakefield and Mr. and Mrs. Gary Welton of McCook. The newlyweds are making their home in Lincoln. The bride is a graduate of Wakefield High School and Kearney State College. The bridegroom graduated from Charles City High School, Charles City, Iowa, and the University of Nebraska-Lincoln.

briefly speaking

Minerva plans Christmas dinner

Minerva Club will meet for a 12:30 p.m. Christmas dinner and program on Dec. 8 in the home of Marjorie Olson. Eleven clubwomen attended a meeting Nov. 24 in the home of Beth Morris. The program was on the mid-east country of Pakistan.

Surprise observance for 40th

Mr. and Mrs. Clayton Schroeder, Laurel, were surprised for their 40th wedding anniversary on Nov. 22 when their family gathered at Munro's in Sioux City. Attending were Mr. and Mrs. Dave Schutte, Allen, Dr. and Mrs. John Schroeder, Mr. and Mrs. Randy Papenhausen, Coleridge, Jerry Schroeder, Mr. and Mrs. George Schroeder, Laurel, Mr. and Mrs. Jim Schroeder, Elkhorn, and Mr. and Mrs. Jerry Richards, Crescent, Iowa. Also attending were Mr. and Mrs. Verdel Erwin, Concord. They were all guests later in the evening in the Dave Schutte home.

Behmer marks 80th year

Lloyd Behmer of Winside celebrated his 80th birthday on Nov. 24 with supper in the Behmer home. Attending were 11 members of the Birthday Club and Behmers' son and family, the Lonnie Behmers of Norfolk. Cards furnished entertainment. On Nov. 29, Behmers hosted a supper at the Black Knight in Wayne with 26 attending, including the Alfred Vinson family of Pierce, the John Zinnicker family of Lincoln, Mrs. Martha Frevet and Marlan Jordan of Wayne, the Peter Browns of Pasadena, Calif., the Vernon Behmers of Hoskins, Mrs. Lydia Reed of Bellevue, the Albert Behmers, the Lonnie Behmer family and Harvey Anderson of Norfolk, and Mrs. Keith Mason and Karen Lang of Columbia, Mo. Following supper, the guests returned to the Behmer home for a social evening.

Recipient of AAL scholarship

Karla Stelling, a junior at Valparaiso University, Valparaiso, Ind., has been awarded a scholarship from Aid Association for Lutherans (AAL). Karla, daughter of Charles and Charlotte Stelling of Wakefield, is participating in AAL's Lutheran Campus Scholarship Program, one of several student assistance programs sponsored by AAL. Awards usually range from \$200 to \$1,000 and are available to AAL members attending Lutheran institutions of higher learning. Scholarship winners are selected by financial aid offices at participating schools.

community calendar

THURSDAY, DECEMBER 4

Logan Homemakers Club, Alma Webershauser
Altona First Trinity Lutheran Women's Missionary League Christmas luncheon, 12:30 p.m.
Cuzins' Club, Ella Luff, 1:30 p.m.
First Church of Christ Mary and Martha Circle, Lily Swinney, 1:30 p.m.
BC Club, Shirley Baird, 2 p.m.

FRIDAY, DECEMBER 5

Christmas Fair, First United Methodist Church, 10 a.m. to 3 p.m.
Christmas storytime (ages 3-6), Wayne Public Library, 10:30 a.m.
BC Club supper with husbands, Black Knight, 7 p.m.

SUNDAY, DECEMBER 7

Alcoholics Anonymous, Fire Hall, second floor, 8:30 a.m.

MONDAY, DECEMBER 8

PEO Chapter 10, Kaki Ley
Waynes Women of Today
VFW Auxiliary
Wayne Chapter 194 Order of the Eastern Star election of officers and Christmas gift exchange
Minerva Club Christmas dinner and program, Marjorie Olson, 12:30 p.m.
Evangelical Free Churchwomen and guests meet for Christmas banquet, 6:30 p.m.
Logan Homemakers Club Christmas party, Black Knight, 6:30 p.m.
Alcoholics Anonymous, Wayne State College Prairie Room, 8 p.m.
Leather and Lace Square Dance Club, Wayne city auditorium, 8:45 p.m.

TUESDAY, DECEMBER 9

Sunrise Toastmasters Club, 6:30 a.m.
Merry Mixers Club luncheon, Black Knight, noon
Klick and Klatter Home Extension Club covered dish luncheon, Lee Moller, 12:30 p.m.
Villa Wayne Tenants Club weekly meeting, 2 p.m.
Way 782, First United Methodist Church, 6 p.m.
Grace Lutheran Evening Circle family potluck Christmas supper, social room, 6:30 p.m.
DAV Auxiliary, Vet's Club room, 8 p.m.



Make It With Wool runner-up

CYNTHIA WALDE OF WINSIDE was named second alternate in the junior-senior categories during the Make It Yourself With Wool state competition held last Saturday in Kearney. Make It Yourself With Wool is sponsored by the American Sheep Producers Council, Inc., the Women's Auxiliary National Wool Growers Association and numerous local businesses and individuals. The state competition at Kearney was preceded by six district contests in October and November. Thirty-four district winners competed in Kearney.

Christmas Fair opens Saturday

Doors will open at 10 a.m. this Saturday for the annual Christmas Fair sponsored by the First United Methodist Church of Wayne.

Co-chairmen Becky Keidel and Phyllis Spethman said the fair will remain open until 3 p.m., and shoppers are asked to use the north door of the church.

Specialty booths will include For All Seasons, Country Store, Stitchery and Crafts Boutique, Kids' Corner, The Nook, and Cookie Booth. There also will be a Promise Tree where members of the congregation (all ages) have agreed to share special talents which may be purchased the day of the fair.

Once again, this year's fair will feature a turkey dinner from 11 a.m. to 1:30 p.m. Cost of the dinner is \$2.95 for a hot turkey sandwich, \$1.25 for a child's plate (age nine and under), \$1.75 for a cold sandwich, 75 cents for pie, 40 cents for coffee, and 25 cents for milk.

Take-out meals may be ordered by calling the church office, 375-2231, on Friday, Dec. 5 from 9 a.m. to 4 p.m., or on Saturday, Dec. 6 from 9 a.m. to noon.

Christmas storytime at library

Wayne area youngsters, including three, four, five and six-year-olds, are invited to attend Christmas storytime at Wayne Public Library. Librarian Kathleen Tooker said storytime will be held each Saturday, Dec. 6, 13 and 20, at 10:30 a.m.

Enjoy An Outing

Choose And Cut Your Own CHRISTMAS TREES

Bring the Kids and a Camera Open after Thanksgiving, Friday 9 a.m. to 5 p.m.

Weekends 9-5; Week Days 1-5

GOOD SUPPLY OF 4 to 8 FT. SCOTCH & AUSTRIAN PINES

BELDEN PINES Phone 985-2486
South Edge of Belden, Nebr.

ORDER YOUR PERSONALIZED CHRISTMAS CARDS NOW!
THE WAYNE HERALD

HCA **HOLLYWOOD VIDEO** Wayne

Save Here When You Buy a VCR
Price Start At \$299
Free Packages from \$62-\$125 Included
NEW TAPES: "Jo Jo Dancer" "Short Circuit"

GAY THEATRE Wayne

STAND BY ME
See a Fabulous 50's Comedy
Dec. 5-11 Nightly 7:20
Late Shows Fri.-Sat.-Sun. 9:20
Begining Tuesday 7:20-9:20

THE 3 STOOGES MEET HERCULES
Saturday, Dec. 6, 2 p.m.
Free Christmas Children's Matinee
Pick Up Free Tickets from Sponsors

Goldenrod Hills plans move from Walthill to Wisner site

By Chuck Hackenmiller
Managing Editor

Goldenrod Hills Community Action will be moving its corporate offices from Walthill to Wisner. It was announced during a special meeting of the board of directors last Friday at the Women's Club Room in Wayne.

Three communities were being considered for the relocation, and all three were represented during the meeting Friday to make a final presentation before the board of directors made a final decision.

Those represented communities included Wisner, Oakland and Decatur.

Prior to the motion approving the relocation, a straw poll was taken among the Goldenrod Hills board of directors present during the meeting. The straw poll had followed an executive session.

Before the executive session, it had

been recommended to locate the agency to Wisner. However, when several board members wanted to discuss further the options of the relocation, it was decided to enter into a closed session.

THE BOARD of directors were asked to vote by ballot in the straw poll on the site for the future Goldenrod Hills location. When the voting was completed, Wisner had 15 votes, Oakland 2 votes and Decatur 1 vote.

Then it was put into a motion to relocate the corporate offices to Wisner. There were 14 in favor of the motion, with three voting against it.

Officials from the Wisner Development Corporation are meeting this month with a committee from Goldenrod Hills Community Action Council to formulate plans for a new building to be constructed in Wisner.

Pat Hughes, spokesman for the Wisner Development Corporation, expressed hope that the building could be ready for occupancy by April.

Twenty-five program directors and staff will be housed in the new Wisner facility.

"There will be no reduction in services to any of the 14 counties, rather the Central location should enhance the day to day operation of the agency and make the agency office accessible to more people," said Donna Clark, executive director of Goldenrod Hills.

Clark said the Agency has a staff of 80 working from satellite offices throughout the 14 counties the Agency services. Those counties include: Dakota, Dixon, Wayne, Knox, Cedar, Antelope, Burt, Thurston, Pierce, Stanton, Madison, Cuming, Washington and Dodge.

Feast

(continued from page 1a)

"There is something in it for everyone," he said.

The Madrigal Singers must memorize up to 40 music pieces for the performance — some of which are short well-known carols or "longer involved music," he added.

There is also a lot of staging in the program, particularly by the womanizing and naughty Jester (played this year by Tim Renner of Howells) who often dialogues with the audience and singers to make people laugh.

"There's a little humor, and also a pious sense about the program. It is a combination of sacred and secular traditions," Runestad said.

The American Christmas is much like the English Christmas. In previous years, Wayne State College Choral groups have traveled internationally. Last year was the first trip by the Madrigal Singers, who performed at dinners in England and Wales during a two week period.

"We had a wonderful reception there. The English really ate it up. After one performance last year, one individual came up to us and said

Adult ed class plans

The Wayne-Carroll Adult Education Advisory Committee met at the Black Knight on Wednesday, Nov. 12, with Dr. Robert Schillingen of Northeast Technical Community College to plan the adult education program for the winter.

Among the courses suggested by the committee were: automotive maintenance, basket weaving, professional dress with color, home decorating, bridge, Adult Basic Education, ballroom dancing, furniture construction and repair, microwave cooking, welding, and refresher typing. An adult education program co-sponsored by the Wayne-Carroll Public Schools and NTCC will be arranged by Dr. Schillingen to include suggestions of the committee.

The following committee members were available to offer suggestions: Ann Barclay, Nell Sandahl, Terry Munson, and Francis Haun. Committee members unable to attend included Nana Petersen and Jill Kenny.

For information or suggestions about the program, call NTCC or any committee member.

"My gosh! You know more about Queen Elizabeth than we do!", Runestad said.

SOPRANOS in the 15th Anniversary performance are Shannon Behlen of Columbus, Sue Booth of Creighton, Gayle Hightree of Battle Creek, Lisa Soseman of Omaha and Teresa Travis of Lenox, Iowa. Altos include Jodi Benton of Nortok, Michelle Sherlock of Wayne, Diane Tempel Moore of Seward, Denise Whipple of Stanton and Sharyn Whipple of Stanton.

Those who are tenors include F.J. Higgins of Millard, Doug Johnson of Wisner, Mike Peters of David City and Eric Selk of Schleswig, Iowa. Basses are Shannon Ahlman of Wausau, Bryon Keller of Wisner, Sam Zitek of David City and Mark Fernow of Orange City, Iowa.

Runestad said the 18 singers are all members of the Wayne State College Concert Choir. "One of the requirements is that they be members of the large choir as well as the small group," he mentioned.

HOWEVER, Runestad said the Madrigal Singers throughout the years were the first to provide a reputation for the singing programs at Wayne State College. "A few years

later the concert choir caught up to them (Madrigal Singers) and traveled internationally," he said.

Madrigal Singers are the most exclusive musical group at Wayne State College, Runestad said, with not very many freshman members.

"Generally we redshirt them a year before we get them into the group. It is very time consuming and a year's experience will help them a lot," Runestad remarked.

Additions of the Madrigal Singers takes place in the Spring or Fall. "Everybody can try out with a prepared solo," he said. But he added that the "competition can get pretty tough."

"We take the best five sopranos, five altos, four tenors and four basses. That (18 students) is a small number when you think of the number of people in the music department," he added.

Friday night's Elizabethan Christmas Feast event has been sold out. However, there may be some tickets available for Saturday night's performance (if enough are left over when returning Madrigal Singers' needs are met).

There are also tickets available for Sunday's (Dec. 14) dinner, according to Runestad. The tickets can be obtained at the Fine Arts Office by calling 375-2200, ext. 359.

church services

EVANGELICAL FREE CHURCH
1 mile east of Country Club (Larry Ostercamp, pastor)
Sunday: Sunday school, 9:30 a.m.; worship, 11; evening service, 7 p.m.
Wednesday: Bible study, 7:30 p.m.

FIRST BAPTIST CHURCH
(Gordon Granberg, pastor)
Sunday: Sunday school, 9:30 a.m.; coffee and fellowship, 10:30 to 10:45; worship, 10:45.
Wednesday: Midweek service, 7:30 p.m.

FIRST CHURCH OF CHRIST (CHRISTIAN)
1110 East 7th (Kenny Cleveland, pastor)
Thursday: Mary and Martha Circle, Lily Swinney, 1:30 p.m.
Sunday: Sunday school, 9:30 a.m.; worship, 10:30.

FIRST TRINITY LUTHERAN CHURCH
Alfona Missouri Synod (Ricky Berrels, pastor)
Thursday: LWML Christmas luncheon, 12:30 p.m.; Sunday school teachers meeting, 4.
Saturday: Catechism class, 10 a.m.
Sunday: Sunday school, 9:15 a.m.; worship with communion, 10:30; Christmas practice, 11:30.

FIRST UNITED METHODIST CHURCH
(Keith W. Johnson, pastor)
Thursday: Sunday school teachers meeting, 7:30 p.m.
Saturday: Christmas Fair, 10 a.m. to 3 p.m.
Sunday: Worship, 9:30 a.m.; coffee and fellowship, 10:30; Sunday school, 10:45; Singles' Fellowship, 12:30 p.m.; Christmas caroling (all members), 4:30.
Tuesday: Men's prayer breakfast, 6:30 a.m.
Wednesday: UMW executive board, 11:30 a.m.; United Methodist Women luncheon, 12:30 p.m.; Junior and youth choir, 4; bell choir, 6:15; chancel choir, 7; confirmation, 7; administrative board, 8:15.

GRACE LUTHERAN CHURCH
Missouri Synod (Jonathan Vogel, pastor) (James Pennington, associate pastor)
Thursday: Witness training, 7 p.m.; SMART workshop, 7:30; Gamma Delta prayer and praise, 10.
Saturday: Bible breakfast, 6:30 a.m.; LYM baby-sitting, 8:30 a.m. to 5 p.m.; Sunday school Christmas practice, 9:30 a.m.
Sunday: The Lutheran Hour, broadcast KTCH, 7:30 a.m.; Sunday school and Bible classes, 9; worship (WSC choir), 10; LYM, 1:30 p.m.

open house at parsonages, 2 to 4 p.m.; family night, 5:30; REACH, 8; Gamma Delta devotions, 10.
Monday: Board of education, 7 p.m.; board of stewardship, 7; board of trustees, 7:30; church council, 8:30; Gamma Delta devotions, 10.
Tuesday: Evening Circle Christmas family potluck, 6:30 p.m.; Gamma Delta Bible study and fellowship, 7:30; Gamma Delta devotions, 10.
Wednesday: Men's Bible breakfast, 6:30 a.m.; Cooperative Campus Ministry meeting, 10; Ladies Aid carry-in luncheon, 12:30 p.m.; Living Way, 7; junior choir, 7; midweek school and confirmation, 7:30; senior choir, 8; Gamma Delta devotions, 10.

IMMANUEL LUTHERAN CHURCH
Missouri Synod (Steven Kramer, pastor)
Thursday: Confirmation, 4:30 to 5:45 p.m.
Saturday: Christmas practice, 2:30 to 3:30 p.m.
Sunday: Sunday school, 9:30 a.m.; worship, 10:30; voters meeting, 7:30 p.m.
Wednesday: Bible study, 8 p.m.

INDEPENDENT FAITH BAPTIST CHURCH
208 E. Fourth St. (Bernard Maxson, pastor)
Sunday: Sunday school, 10 a.m.; worship, 11; evening worship, 7:30 p.m.
Wednesday: Bible study, 7:30 p.m.
For free bus transportation call 375-3413 or 375-2358.

JEHOVAH'S WITNESSES
Kingdom Hall
616 Grainland Rd.
Friday: Congregational book study, 7:30 p.m.
Sunday: Bible educational talk, 9:30 a.m.; Watchtower study, 10:20.
Tuesday: Theocratic school, 7:30 p.m.; service meeting, 8:30.
For more information call 375-2396.

REDEEMER LUTHERAN CHURCH
(Daniel Monson, pastor)
Thursday: Men's study group, 6:45 a.m.; CROP windup meeting, 8 p.m.
Saturday: Nursery through sixth grade Christmas program practice, 9 to 10:30 a.m.; seventh grade confirmation, 10 a.m. to 2 p.m.; Altar Guild, 1 p.m.
Sunday: Early service with communion, 8:30 a.m.; Sunday school and adult forum, 9:45; late service with communion, 11; congregational training event, 3 p.m.
Monday: Christian education committee, 7 p.m.; stewardship and finance committee, 7; church council, 8.

Tuesday: Ladies study, 6:45 a.m.
Wednesday: Eighth grade confirmation, 6 to 7:30 p.m.; centennial committee, 8.

ST. ANSELM'S EPISCOPAL CHURCH
1006 Main St. (James M. Barnett, pastor)
Sunday: Services, 9 a.m., except second Sunday of each month at 7:30 a.m.

ST. MARY'S CATHOLIC CHURCH
(Donald Cleary, pastor)
Thursday: Mass, 8:30 a.m.
Friday: Mass, 7 a.m.
Saturday: Mass, 6 p.m.
Sunday: Mass, 8 and 10 a.m.
Monday: Mass, 8:30 a.m.
Tuesday: Mass, 8:30 a.m.
Wednesday: Mass, 8:30 a.m.

ST. PAUL'S LUTHERAN CHURCH
(Ted Youngerman) (pastor)
Thursday: Wayne Mental Health Center at St. Paul's, afternoon.
Sunday: Sunday school and adult forum, 9:15 a.m.; worship, reception of new members, 10:30.
Monday: Cub Scouts (Den 1), 3:30 p.m.; Scouts, 7; church council meeting, 7:30.
Tuesday: Wayne Mental Health Center at St. Paul's, morning; Cub Scouts (Den 11), 7 p.m.
Wednesday: LCW general meeting and covered dish luncheon, 1 p.m.; eighth grade confirmation, 6:30; children's choir, 6:30; ninth grade confirmation, 7:30; senior choir, 7:30.

WAKEFIELD CHRISTIAN CHURCH
(David Rusk, pastor)
Sunday: Bible school, 9:30 a.m.; worship, 10:30; youth, 5 p.m.; choir, 6.
Tuesday: Ladies Bible study at the church, 9:30 a.m.
Wednesday: Wakefield area Bible study, 7 p.m.; Wayne area Bible study, 8.
For information and/or transportation call Ron Jones, Wayne, 375-4355.

WAYNE PRESBYTERIAN CHURCH
(Orin Graff, supply pastor)
Sunday: Worship, 9:45 a.m.; coffee and fellowship, 10:35; church school, 10:50; Youth Fellowship, 6 p.m.

WESLEYAN CHURCH
(Jeff Switzer, pastor)
Sunday: Sunday school, 10 a.m.; worship, 11; evening worship, 7 p.m.
Wednesday: Prayer meeting, Bible study, CYC and youth meeting, 7:30 p.m.

wayne-carroll schools

Technology at WHS Library
Over the year, many educational programs are recorded and shown back to classes. Some of the series include: "American Story," "Assignment the World," "Give and Take," "Discover," "Biology," "Feeling Fit," etc.
In the past, our capabilities have

been to record one program at a time or show back one program at a time. The TV board has been rewired and we can now show back three programs simultaneously, or record one program and show back two programs at the same time. We also have a portable VCR which can be routed to the classrooms when the stationary VCR's are booked up.

In addition to the use of VCR's, three computers are available for student/faculty use. The library utilizes the computer for check-out, fines, inventories, cataloging and bibliographies. The possibilities are endless.
Books are still a vital part of the library, but as technology changes so will library functions and services.

wayne senior citizens

georgia janssen, coordinator

SENIOR CALENDAR
Thursday, Dec. 4: Bowling, 1 p.m.; rhythm band travels to Wayne Care Centre.
Friday, Dec. 5: Bingo, 1 p.m.
Monday, Dec. 8: Current events, 1 p.m.

Tuesday, Dec. 9: Bowling, 1 p.m.; Bible study, 1:30 p.m.; Christmas party, Mrs. Vahlkamp's class, 2 p.m.; Joe Rieken to call for square dancing.
Wednesday, Dec. 10: Movie, 1 p.m.
Thursday, Dec. 11: Bowling, 1 p.m.; bingo, 1 p.m.

HUNTERS & TRAPPERS GET TOP DOLLAR FOR YOUR FUR & DEER HIDES
We'll be in your area
Every Thursday From 11-12 At Eldon's Standard — Wayne
Starting November 13
DENNIS KOCHVAR
FUR BUYER
1507 Mulberry Dakota City, NE 402-987-3490

Wayne Bonus Bucks Thursday, Dec. 4, 1986 8:00 P.M.

First Thursday Night Of Each Month 1 Lucky Winner of \$1,000 in Bonus Bucks Drawing to be held at 8:00 p.m.

It's Easy To Win — Here's All You Need To Do

Register any day while you're shopping in Wayne. Then on Thursday night be in one of the participating sponsors' stores and one name will be drawn. The winner must be in one of the participating sponsors' stores at the time their name is drawn, nothing to buy.

Hardee's
Diamond Center
Fredrickson Oil
Office Connection
The Wayne Herald
Dairy Queen
Wayne Greenhouse Inc.
Melodee Lanes

State National Bank
Ellingson Motors
Morning Shopper
KTCH
4th Jug
Taco del Sol
Wayne Shoe Co.
Mert's Place

Lumber Co.
Wayne IGA
Griess Rexall
Swans Ladies
Black Knight
Peoples Natural Gas
Pamida
Merchant Oil
Bill's G.W.
Sav-Mor Pharmacy
Wayne Vet's Club
Les' Steakhouse
El Toro
Caseys
PoPo's II
Coast to Coast
T&C Electronics
Charlies Refrigeration & Appliance
Logan Valley Implement

Casey's GENERAL STORES, INC.
407 East 7th — Wayne, Nebraska

VCR Video Rentals

Casey's Homemade Pizza Daily 4-10 p.m.
Yum! Stop in or call ahead Yum!
375-9945

Beer Sales
Busch 12-pack \$3.89
Milwaukee Best \$2-pack \$3.10

Hot Dogs 29¢
Corn Dogs 59¢
Polish Dogs 69¢
Nachos \$1.00
Popcorn 30.45¢

help wanted

NOW HIRING!

The Milton G. Waldbaum Company is now accepting full and part-time applications for employment in our processing operation on all shifts. If interested, please apply at the main office between the hours of 1:30 p.m. and 5:00 p.m., Monday thru Friday. For additional information, contact the personnel office at 402-287-2211. Students welcome.

MILTON G. WALDBAUM COMPANY
An Equal Opportunity Employer

special notice

FUR BUYER

Stopping Every Saturday at Pamida 10:45 - 11:45

Gary Macke, 358-5376

mobile homes

FOR SALE BY SEALED BID:

1976 Champion 14' x 70' 3-bedroom, 2-bathroom middle kitchen mobile home. Gas stove, refrigerator-freezer, central air conditioning, natural gas heat. Double insulation northern package. Triple axle running gear. Clean and in excellent condition. Ready for immediate occupancy. Could be excellent rental property. Mobile home can be seen by calling the State National Bank and Trust Company, 375-1130. Sealed bids will be accepted until noon, Monday, December 8, 1986. The Bank reserves the right to refuse any bid.

TRAILER FOR RENT. Close to campus. Call after 5 p.m. 375-3284. D41f

lost & found

FOUND: Strayed yearling to farm south of Winside. Call to identify, 286-4883. D413

for rent

FOR RENT: 2 bedroom duplex located adjacent to Winside High School. Includes stove, refrigerator and air conditioning. \$150 per month plus utilities. 307-632-0719. D291f

APARTMENT FOR RENT: Close to college, furnished, carpeted. Phone 375-2842. D113

FOR RENT: Modern home on Highway 9 between Allen and Wakefield. Call 638-2511. D113

FOR RENT: 3 year old, 4 bedroom home, 2 complete baths, in Laurel. No pets. Couples preferred. Call after 6 p.m. 256-9012. D4

automobiles

FOR SALE: Suburban, 1978, Silverado, A.C., P.S., P.B., Tilt, Cruise, AM-FM-CB radio, one owner, sharp. 371-5737. D4

WOULD LIKE to buy a reasonable around town automobile. Cash. 375-4306 or 375-2840. D412

for sale

FOR SALE

Lot 17, Terra Ridge addition to Wayne, NE.

Contact Randy Lanning, 287-2662, Wakefield National Bank, Member FDIC.

FOR SALE: Geese and ducks, dressed or live. 372-3571 or 372-3287. D413

MUST SELL 3 Steel Buildings

1 - 40x44

1 - 50x86

1 - 30x34

(Ideal Grain & Machinery Storage) 1987 FREE STORAGE

CALL COLLECT 1-308-382-5422 Ext. 168

LICENSED A & H AND LIFE AGENTS

1. A+ Excellent rated Company.
2. High percentage vested renewals.
3. Complete training program.
4. Health and Life Benefit Plan (must qualify).
5. Excellent marketing techniques.
6. \$1,000,000 Major Medical.
7. Excellent Medicare Supplement (100%).
8. Nursing Home (1500 day coverage on all levels).
9. Excellent Life Products with computer and software.

CALL OR WRITE

William L. Zins

620 N. 48th, Suite 200, Lincoln, Nebraska 68504
402-467-1790. Call between 90 a.m. & 11 a.m.

PART-TIME BARTENDER, experienced preferred but not necessary. Apply after 4 p.m. except Tues. 8 a.m.-closing. 375-2684, Windmill Lounge 117 W. 3rd, Wayne. N27

HELP WANTED: RN, 3 days per week. Apply at Wisner Manor or call 529-3286. O21f

MODULAR HOME manufacturing plant has immediate opening for experienced truck driver. Qualifications include good driving record and experience in hauling oversized loads. Send application to Heritage Homes of Nebr., P.O. Box 37, Wayne, NE. D113

cards of thanks

I WISH TO thank the friends and relatives for their prayers and concern for cards, calls and flowers during my stay at the hospitals in Wayne and Norfolk. Hazel Lentz. D4

WE WISH TO express our appreciation for all the cards, phone calls and memorials in the time of the loss of our husband, father and grandfather, Otto Koch. Irene Koch; Donna and Paul Blaser; Noel and Phyllis Koch; Bob and Sharon Blaser, Sara and Michelle; Rhonda and Todd Blaser; Marcia and Gary Sullivan. D4

SPECIAL THANKS to my family, friends, for cards, flowers and goodies brought to my home. Thanks to doctors, Sister Gertrude and hospital staff for care and prayers for me. You were all with me. Thanks to each one. Ina Reich, Concord. D4

WE WOULD like to thank the participating merchants for the Bonus Bucks we received. It will make our Christmas a more special time. Randy and Glenda Schluns and girls. D4

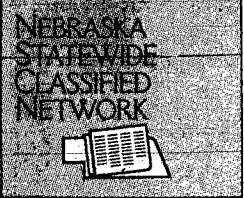

ICE FISHERMAN! The best fishing shelters. Regular - folding or kits. 1-4 man. Set up 10 seconds. For brochure, Sportsman Map, Box 702, Broken Bow, NE 68822. 308-962-6539.

LOSERS WANTED - Need 31 overweight people to try new herbal based weight control program as seen on TV. No drugs, no exercise. Call Angie 303-744-6831.

OVER THE ROAD truck drivers wanted. Join a growing company with late model equipment. Must be 25 years of age with 2 years verifiable experience. Earn up to 25¢ per mile plus fuel bonus. Seward Motor Freight, 402-643-4503.

DIRECTOR NURSING for 44-bed acute care hospital. Five years RN nursing required. Management experience helpful. Salary negotiable. Apply Nemaha County Hospital, Auburn, NE 68305, 402-274-4366.

HIRING NOW! Construction (all phases), driver, machinists, mechanics, welders, airlines. (up to \$32.60/hr.), 308-382-3700. (We know who's hiring.) TransContinental Job Search. Fee required.

MIRACLE SPAN buildings - factory winter overstock. Save up to 40%. Free storage until April 1987. Buy direct and save thousands. Ideal grain-machine storage. Call 1-800-362-3145, Ext. 168.

CAMERAS WANTED. Subminiatures; Minox; Leica; Canon, Nikon, Contax rangefinders; stereo; panoramic; view; vest pocket; colored; unusual; antique. Richard Ogden, Bpx 26, Chapman, NE 68827.

STEEL BUILDING manufacturer has overstock of straightwall buildings. 1-30'x40', 1-40'x58', 1-50'x96'. Delivery now or spring. Excellent for shop, machinery or grain storage. Call 308-236-9779, Kearney, NE.

PRICE WARI Slashed 50%! Our best, large flashing arrow sign \$289! Lighted, non-arrow \$279! Unlighted \$239! Free letters! See locally. Call today! Factory: 1-800-423-0163, anytime.

GIVE THAT special gift this year. A suntan all year around. Xmas special sun canopy, \$595. Wolff sunbeds \$1,195. Order today! 1-800-228-6292. M/C or VISA.

LEISURE APARTMENTS

829 E. 6th Street
Wayne, NE.

New Phone Number
375-5031

Melvin J. Brown

DEADLINES

4 p.m. Tuesdays and Fridays

The Windmill Lounge

Dinosaur Rock Party

Come Dance
December 4
7 p.m. To Closing
ID's required

WINDMILL LOUNGE
117 West 3rd
Wayne, NE

Prices Reduced!



3 bedroom home. Nice kitchen with built-ins, dining area, full bath and living room with fireplace. Full basement with full bath. Central air. Extra good location. Immediate possession.



Near new 2-3 bedroom home. Located in new addition. Extra nice carpeting, curtains and drapes. 2 baths. Large rec room on lower level. Large lot, patio, 2 car garage, openers.



Near new 3 bedroom home located close to shopping center. Finished basement. Home totally carpeted. Central air and many other extras.

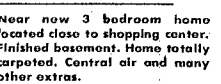

Older 3 bedroom home located close to college. Central air, 1 1/2 baths, nice carpeting, drapes, etc. Full basement. Priced to sell.

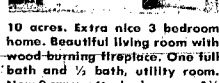

10 acres. Extra nice 3 bedroom home. Beautiful living room with wood-burning fireplace. One full bath and 1/2 bath, utility room. New 2 car unattached garage, 1 1/2 miles from town. Take a look.



Extra nice older 3 bedroom home located close to downtown. Nice kitchen with built-ins, dining area with sliding glass doors to redwood deck. Large living room with fireplace, full bath and utility room on main floor. Nice finished bedroom, rec room and full bath in basement. Central air. Very good large 2 car unattached garage. Priced to sell.

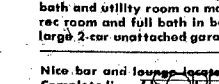

Nice bar and lounge located in Northeast Nebraska town. Complete line of bar equipment, building and all to go. Priced for quick sale.

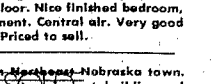

Nice garage, 20' x 30', attached to 3 bedroom home. Good outbuilding.

For these fine homes and additional homes in Wayne and the surrounding area contact:



JOE LOWE REALTY
RESIDENTIAL COMMERCIAL FARMS

NEED HELP MATCHING THE SANTAS?

Here is a list of the businesses and the names of the people from the businesses whose pictures are on the santa page.

Ellingson - Grant
Ellingson
Merchant Oil - Bob Merchant
State Bank - Pat Gross
Wayne Herald - Jim Marsh
Coast to Coast - Jack Hausmann
Taco del Sol - Wayne Larson
Kuhn's - Rich Zrust
Swans - Marie Mohr

Diamond Center - Randy Pederson
Rusty Nail - Sharyl Sommerfield
Wayne Shoe Co. - Bud Freshlight
Minge Jewelers - Gary VanMeter
Surber's - Charles Surber
Johnson Frozen Foods - Larry Johnson
Chamber Office - Linda Brown

Griess Rexall - Phil Griess
Wayne IGA - Julie Frye
Rain Tree - Perry Leif
Dairy Queen - Jacques Kinast
Say-Mor Pharmacy - Will Davis
Country Nursery - Brent Pedersen
Wayne Sporting Goods - Pat Garvin
Office Connection - Jane O'Leary

Doeschler - Donovan
Doeschler
Black Knight - John Mohr
Pamida - Dave Loose
Bill's GW - Bill Lueders Jr.
Hardee's - Larry Thomas
El Toro - Dick Pflanz
Logan Valley - Gary Pick
Casey's - Connie Navral

Be sure to drop your entries at any of the participating stores listed above by Monday, Dec. 15.

CAN YOU SPOT THE DEALER IN THIS AD WHO GUARANTEES CAR REPAIRS FOR LIFE?

ARNIE'S FORD-MERCURY

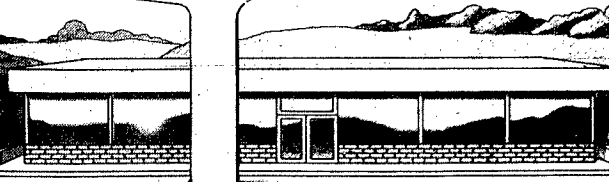
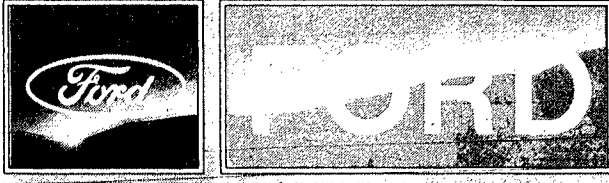

Nobody really gives free car repairs, of course. But we give you the next best thing - our free Lifetime Service Guarantee. Here's how it works. If we repair your Ford, Mercury, Lincoln, or Ford light truck, you pay us only once. And if that covered part ever fails or wears out, we guarantee to fix it or replace it again free. Free parts. Free labor. It covers thousands of parts and lasts as long as you own your vehicle - no matter where you bought it or when. So

the next time your car needs repair, bring it to us. And get our free Lifetime Service Guarantee. It's the next best thing to free car repairs.

As long as you own your vehicle, you have our Lifetime Service Guarantee.



WE FIX CARS FOR KEEPS.

Arnie's FORD-MERCURY
119 East Third
Wayne, Nebraska
375-3780

VALCOM[®]

COMPUTER CENTER

STOP!

Before You Buy Another Toy or Video Game
Read This...

Valcom Introduces -- The IBM Family Pack

The Family Pack comes with a wide assortment
of FREE Programs

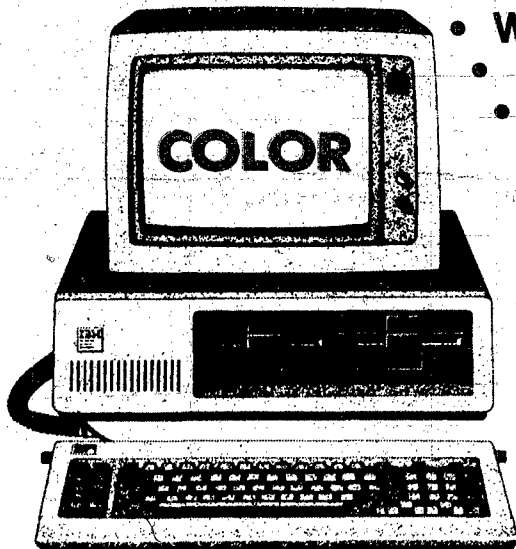

- Word Processing
- Home Finance Programs
- Arcade Games
- Educational
- 100's of others!

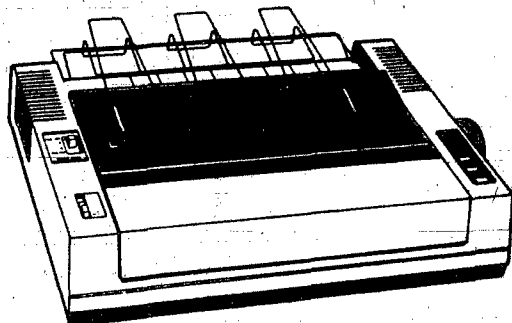

To help you give your family the gift of knowledge this Christmas Valcom
has made arrangements for special financing with Monthly Payments

As Low As **\$54⁰⁰** mo.

IN NORFOLK, SEE

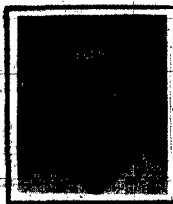

WALLY BARTH
371-2247

IN WAYNE, SEE



BILL JOHNSON
375-4313

Mon.-Fri. 9 a.m.-5:30 p.m.
Thurs. 9 a.m.-9 p.m.
Sat. 9 a.m.-4 p.m.
Sunday 12:00-4:00 p.m.

VALCOM

COMPUTER CENTER

1112 Riverside Blvd.
Norfolk, NE.
Phone 371-2247

LOOK FOR THE  EMBLEM, YOUR ASSURANCE OF IBM FACTORY SALES, SUPPORT, & SERVICE



this and that

quad county extension agent
don c. spitzke

TRANSPORT PLANTS CAREFULLY IN COLD WEATHER
It's the season for colorful holiday plants. It's also the season for frozen holiday plants. When buying a plant, the challenge is to get it from the store to your home without getting ripped.

Most holiday gift plants and houseplants are natives of the steamy tropics. One quick breath of our wintry air is enough to send them into permanent shock.

Exposure to cold air can cause drooping and injure leaves to plants that aren't accustomed to cool temperatures, so it usually isn't good enough to grab the plant and run for the car. Those few minutes are all it takes for plant injury.

To get your plant to its destination safely, move quickly. The single most important precaution is to fully cover the plant before transporting. Store personnel usually will help.

HERE'S HOW To cover the plant in the bag—blow in warm air and secure the top with a twist or rubber band. This creates a bubble of warm air around the plant and will insulate the plant during its ride home.

Paper sacks are not as effective, although they will do in a pinch. Set the plant inside one sack, then invert another sack and cover the top opening. On the journey home let the plant set in the passenger area. Never put a plant in an unheated trunk. At home, allow the plant to remain under its covering for a few minutes so it becomes adjusted to room temperatures, then remove the covering. Keep the plant away from drafts and heat sources.

FALL CARE OF ASPARAGUS

Apply a mulch, using grass clippings or materials from a compost. Place clippings between, not directly on, the plants. Do not mow the old fern growth as it will catch snow in winter that will provide needed moisture in spring. In addition, the fern growth will decompose to provide a source of organic matter for new plants.

Fertilize using fresh manure or a commercial fertilizer such as 10-20-10. If the asparagus beetle was a serious problem during the growing season, remove the fern growth to reduce overwintering of the insect.

Anderson serves on policy board

John Anderson of Wayne was one of 17 Farm Bureau members from across the state serving on the Nebraska Farm Bureau Policy Development Committee, which met in Lincoln Nov. 24 to 26.

The committee discusses and consolidates recommendations for policies on state and national issues submitted by the state's 88 County Farm Bureaus and puts them in final report form. The recommendations

will be considered by voting delegates to the Nebraska Farm Bureau convention, to be held Dec. 7 to 10 in Grand Island.

Anderson, a member of Wayne County Farm Bureau, is chairman of Farm Bureau's Beef Committee and serves on the policy committee by virtue of his chairmanship. He was appointed to the chairmanship by the Nebraska Farm Bureau Federation Board of Directors.

In Norfolk, West Point

Workshop on electrical systems set

Electrical system failures are the cause of 70 percent of on-farm fires, said Gerald Bodman, University of Nebraska-Lincoln extension agricultural engineer.

"Two large insurance companies will no longer knowingly write a new policy for agricultural buildings that do not meet national electrical codes," he said. "Good installation with proper equipment, as presented in the National Electrical Code, enhances safety, reduces maintenance, and helps ensure insurance."

Changes in the 1986 codes established by the National Fire Protection Association will be discussed at Nebraska Cooperative Extension Service-sponsored workshops in several communities over the next three months.

"Electrical Wiring for Irrigation and Livestock Housing" will emphasize 1987 codes and practices for electricians, well drillers, builders, linemen, inspectors, irrigation installers and dealers, equipment installers, dealers and suppliers.

Workshop participants will be provided with an in-depth review of

equipment and problems associated with irrigation and livestock housing systems. Both practical and theoretical approaches for meeting electrical requirements will be presented.

General topics are code requirements, irrigation standards, wiring fundamentals, grounding techniques, sizing conductors, motor protection, wiring for the environment, evaluating connections, human/animal responses and extraneous voltage.

workshop are as follows: Jan. 14-Villa Inn, Norfolk; Feb. 9-Neligh House, West Point.

All meetings will begin at 9 a.m. and adjourn by 4:30 p.m. Pre-registration fees are \$39. The cutoff date for pre-registration for the January meetings is Jan. 1. For the February meetings the cutoff date is Feb. 6.

For more information contact the local Cooperative office, or The Electrical Wiring Workshop, Department of Agricultural Engineering, 217 Chase Hall, University of Nebraska, Lincoln, NE., 68583-0771.

Pork profitability meeting scheduled

Plans for a series of seven workshops on Increasing Pork Production Profitability—four in January and three in March, 1987—have been announced by the University of Nebraska-Lincoln Cooperative Extension Service.

The workshops will feature presentations by UNL extension specialists, but extension agents in host counties will be handling arrangements for conducting the workshops, according to Donald G. Levis, extension swine coordinator.

The workshops are designed to provide information, updates on new technology, and current recommendations on swine production management practices for all interested producers, Levis said. An effort has been made to tailor program content to meet the expressed needs of producers in each area, he added.

A sampling of topics at the various sites includes setting and measuring performance goals, lowering feed costs, home-raised and super

replacement gilts, pseudorabies regulation, swine enterprise records, remodeling existing buildings, avoiding sulfa residues and the pork checkoff program.

Interested producers can check with their local extension agents for specific program details, Levis said. A users fee may be charged at some locations, he said.

A feature of most workshops will be a problem-solving clinic. Producers are encouraged to bring perti-

nent information concerning a particular production, management, or swine health problem to the workshop for a session with one or more specialists.

Each workshop will have morning and afternoon programs, with lunch available at the meeting site. Producers should check locally for workshop starting and ending times.

The area workshop schedule is set for Jan. 19 at Northeast Technical Community College in Norfolk.

the farmer's wife

by pat meierhenry

I'm really not ready for the month of December to be here; but then, I never am, and I usually survive it. I saw several cars with trees in their trunks last week, and dates for parties are being set.

I stopped at a large discount store before I went to work on Sat., and could hardly shove through the crowd.

I had an interesting conversation with a friend from Randolph while pushing up to the check-out stand. She had bought a pitch fork and a shovel. She said they were so darned automated with things like skid loaders on their farm, they could not find either one. "I just got to thinking that if we would get a little snow, we won't be cleaning out the feed bunks with a spatula from the kitchen!" she laughed.

It was the warmest Thanks giving Day I can ever remember, and the

next day set records. I'd much rather set records for high temperatures than lows.

I'm embarrassed to say that I fell asleep after our dinner, and didn't wake up until 3:30.

Naps are wonderful things, and I don't usually have the opportunity to take one. I believe we all should nap more often. Some days, I get so sleepy after lunch, my eyes just beg to shut.

One night, at a basketball game, I was feeling so tired; it had been such a long day. The gal next to me yawned and remarked, "I didn't get my nap today," as if she had one every day, and I had a jealous urge to strike her!

We had one last Thanksgiving dinner on Sun. at Aunt Dora's. Aunt Dora lives on the outskirts of Norfolk. She never had children of her own, so

all her nieces and nephews are hers, and there are a bunch of us. She loves to put the extra leaves in the dining room table, and feed us all.

On this day, our table grace was by Ann Scheurich; at 88, the senior participant. And she didn't fall asleep after the meal either.

Jessie brought pies, and one was mince meat. I didn't try it, but some at the table thought it was a treat. My "complete pie cookbook" has several recipes for mince meat; all calls for cooked ground beef, apples, raisins, cinnamon, allspice, and nutmeg.

This is National Home Care Week. In my lifetime, we've gone full circle from taking care of illness in the home, to hospitalizing everything, to taking care of people in the home.

When I was in school, a patient who had a cataract removed lay flat

on his back for five days. We even fed him. One who had a disc removed from his back "rolled like a log" for days. Now the cataract goes home the same day, and the laminectomy in three.

Of course, a lot of the push for home care is economical. But most of us do better at home. Home is "when you have to go there, they have to take you in." One speaker at the Wellness Conference paraphrased with "Home is when you want to go there, they want to take you in."

Fitting, then, that Home Care Week should follow National Family Week because they fit together. Families can, and want, to take care of each other.

When you see a Home Care nurse this week, give her an extra pat on the back. She'll be wearing blue, and carrying a brief case. You're sure to recognize her.

farm briefs

Dixon County Farm Bureau coffee

Farm and business people in Dixon County are invited to attend a coffee sponsored by the Dixon County Farm Bureau on Friday, Dec. 12 from 8 to 10:30 a.m. at the mini mall in Aiten.

Farm-City Week, Nov. 21-28, was the kickoff of this recognition of the interdependence of the farm and business communities.



This holiday season,

Give the Gift of Learning and Save up to \$225.

If you want to give your kids something special this year, something that will last a lifetime, give them the gift of learning—with an Apple® personal computer. And now, when you buy an Apple II, the same computer used in more schools nationwide, you'll save like never before.

We call it "Apple Pays Half." You'll call it a bargain. Because when you purchase a qualifying Apple IIe Basic System from an authorized Apple dealer, Apple pays half of up to \$225 on Apple-branded peripherals and software. That includes a printer, a disk drive, a modem and more.

You'll also receive an AppleCare Kit filled with 5M computer accessories products. Valued up to \$75, this care kit is yours—free.

Plus, there's \$200 in special coupon offers from leading Apple software developers. Which means, as your kids continue to grow and learn more, you'll save on the products too!

Need to expand your system?

Give them the gift of learning, and take advantage of special Apple savings! Hurry in, offer expires January 10, 1987.



The power to be your best!

CHECK WAYNE FIRST

OFFER EXTENDED THROUGH THIS WEEK
Order Your Apple Computer from Office Connection and Receive a Free Extended Warranty or Disk.

Office CONNECTION
COMPUTERS AND OFFICE PRODUCTS
613 Main St., Wayne, NE (402) 375-1107

Meet America's Future Leaders. . . Carroll Elementary Kindergarten and First Grade

Teacher: Patricia Jenkins



Front row, from left: Laurie Roberts, April Lage, Ryan Wetterberg, Matthew Claussen and Brent Tietz (all kindergarten). Middle row: Ryan Stoltenberg, Brandon Hall, Kammy Hankins, Jill Jarosz and Alan Johnson (all kindergarten). Back row: Chris Nelson, Nichole Fradrickson, Kevin Brader and Jeff Borg (first grade); John Magnuson, Casey Junk and Carol Lange (all kindergarten).

UPCOMING EVENTS

- December 4 Wayne Varsity Wrestling against Schuyler, home
- December 4 Wayne-Carroll Girls Varsity Basketball against Madison, there
- December 4 Wayne-Carroll Girls 9th Grade Basketball against Madison, there
- December 5 Wayne-Carroll Boys Varsity Basketball against Blair, there
- December 6 Wayne Varsity Wrestling at the Blair Invitational



The State National Bank and Trust Company

Wayne, NB 68787 • 402/375-1130 • Member FDIC

Main Bank 116 West 1st • Drive-In Bank 10th & Main

CHECK WAYNE FIRST

concord news

mrs. art johnson 584-2495

THANKSGIVING GUESTS

Paulette Hanson of Tecumseh and Jill Hanson of Omaha spent the Thanksgiving holidays in the Bud Hanson home. Joining them for Thanksgiving dinner were Mr. and Mrs. Dick Hanson and Craig and Mr. and Mrs. Roy Hanson, Verlin and Monica.

Mr. and Mrs. Marc Lawrence, Kiel and Ross spent Saturday and Sunday with the Hansons.

The Iner Petersons spent from Wednesday to Saturday with Rev. and Mrs. Ernest Nelson of Linsburg, Kan., the Joel Nelsons and son of Topeka, Kan., and the Bob Morris of Concord joined them and other relatives for Thanksgiving supper Friday evening. The Bob Morris returned home Sunday.

The Norman Andersons spent Thanksgiving Day until Friday noon in the John Swanson home in Omaha.

Friday guests in the Norman Anderson home were the Jerry Stanley family of Brady, Pastor Albert Steck and family of Spencer and Lillian Anderson.

The Darrell Holdors of St. Paul, Minn. spent Nov. 26 to 30 in the Jack Erwin home.

Joining them for Thanksgiving supper were the Delmar Holdors, the Gene Caseys and daughters of Wayne, the Scott Thompson family of Laurel, the Kevin Erwin family of Wakefield and the Max Holdors.

Saturday dinner guests at the Erwins were the Darrell Holdors, Verita Johnson and Tyler of Elkhorst, Scott Thompson and Dustin and the Max Holdors.

Thursday to Sunday guests in the Pastor Bob Brenner home were Rick Brenner and Doug Brenner of Trinity College in Deerfield, Ill.

The Harvey Taylors were Thanksgiving guests with Kathy Taylor in Omaha. They also visited the Robert Taylors in Omaha.

Thanksgiving dinner guests of Mrs. Erick-Nelson were the Fred Hermanns of West Point, the Dean Nelsons and Jennifer and Dan Nelson of Allen, and the Jim Nelsons. Joining them for the afternoon were the Kevin Diedikers and Kayla of South Sioux City, the Lavern Clarksons and Darrin of Arlington and the Clifford Stallings and Beth of Allen.

Thanksgiving dinner guests in the Les Bohlen home were the Doyle Kessingers, Alvin, Matthew and Michael of Laurel and Jody Kessinger of Omaha.

Thanksgiving guests in the Roger Johnson home were Mr. and Mrs. William Hamann and Bill Hamann Jr. of Winnebago and Mr. and Mrs. Iven Johnson of Wakefield.

Thanksgiving dinner guests of Roy Pearson were the Donald Pearsons of Casper, Wyo., the James Coans of Wayne, Kathy Coan of Omaha, Allen Densmore and Nickolas of Omaha, the Harold Pearson family of Akron, Iowa, the Vic Carlsons of Concord and Kevin Erickson of Wayne.

Thursday guests in the Jim Clarkson home were the Francis Clarkson family of Scottsbluff, the Lavern Clarksons and Darrin of Arlington, Keith Clarkson, Doris and Doug Manz of Laurel and Sylvia Everts of Fremont, who spent the weekend until Sunday. The Robert Clarkson family were evening guests.

Thursday and Friday guests in the Leo Dietrich home were Bob and Sharon Peterson and David and Bonnie Dietrick and Keith of Sioux Falls, S.D.

Thanksgiving dinner guests in the Evert Johnson home were the Bruce Johnson family of Moorhead, Minn., Clara Swanson and the Doug Krie family of Laurel, the Brent Johnsons and sons and Mrs. Art Johnson. The Bruce Johnsons came Wednesday.

The Neal Petersons and Julie of Columbus and Dora Peterson and Vivian Elders of Laurel were guests in the Esther Peterson home. Pastor Don Peterson of Gering spent last

Tuesday and Wednesday with Esther Peterson.

Jim Pearson and children of Lincoln were Nov. 26 guests in the Clarence Pearson home. The Clarence Pearsons and the Jim Pearsons joined the Clarence Rastedes and Loree, the Marlen Johnsons, Layne Johnson and Brad Erwin in the Verdal Erwin home for Thanksgiving dinner.

Thanksgiving dinner guests in the Dwight Johnson home were Lorene Grady of Bonesteel, S.D., Mr. and Mrs. Art Mach of Wagner, S.D., Mr. and Mrs. Charles Neis of Omaha and Mr. and Mrs. Melvin Puhmann.

Mr. and Mrs. Ron Harder and family spent Thanksgiving at the Ray Sedivys of Ewing. They were joined by grandmother Mrs. Lydia Sedivy of Tilden.

Mr. and Mrs. Glen Magnuson joined relatives in the Veldon Magnuson home in Omaha for Thanksgiving dinner.

BAKE AND CRAFT SALE

The Concord-Dixon Senior Citizens held their fall bake and craft sale on Nov. 22. The Pendleton wool quilt was won by Mary Ann Garvin of Dixon.

Vandelyn Hanson also had a merchandise booth and Glen Magnuson won her gift.

MERRY HOMEMAKERS

The Merry Homemakers Extension Club met Nov. 25 with Donna Forsberg as hostess. Thirteen members and two guests were present. Doris Nelson and Evonne Magnuson gave a report on the Dixon county tour to Omaha.

Gifts will be bought for their adopted residents at Hillcrest. The club also bought a men's rechargeable shaver for the Hillcrest Care Center in Laurel. A donation was made to the Wayne County Food Pantry and also to Goodfellow Organizations in Norfolk, Omaha and Sioux City.

Mary Ann Ward of Laurel gave a craft lesson and each member made a Christmas hoop hanging. Donna served a dessert lunch.

Cordcordia Lutheran Church

(Duane Marburger, pastor)
Thursday, Dec. 4: LCW Advent luncheon, 6:30 p.m.
Sunday, Dec. 7: Sunday school, 9:15 a.m. (note time), Bible class, 9:30 a.m.; morning worship and communion service, 10:45 a.m.; JOY group will have a pizza at church, 6:30 p.m.; seventh grade invited.
Monday, Dec. 8: Church council meeting, 7:30 p.m.
Wednesday, Dec. 10: Sunday school musical practice, 4 p.m.

St. Paul's Lutheran Church

(Steven Kramer, pastor)
Sunday, Dec. 7: Morning worship service with communion, 9 a.m.; Sunday school, 9:45 a.m.

Evangelical Free Church

(Bob Brenner, pastor)
Thursday, Dec. 4: Joint finance and building committee, 7:30 p.m.
Friday, Dec. 5: Sioux City gospel service, 8 p.m.
Saturday, Dec. 13: Sunday school practice, 9:30 a.m.
Sunday, Dec. 7: Family Sunday

school, 9:30 a.m.; morning worship and communion service, 10:30 a.m.; senior choir practice, 6:30 p.m.; KOK sings at evening service, 7:30 p.m.; Singpiration, Dick Carlsons, 8:45 p.m.

Tuesday, Dec. 9: Church board meeting, 7:30 p.m.

Wednesday, Dec. 10: Annual business meeting, 7:30 p.m.

Hazel Fritschen of Gering was a Friday dinner guest in the Bud Hanson home.

Mr. and Mrs. Melvin Puhmann visited in the Marvin Hunt home in Sioux Sioux City on Sunday. They joined Gladys Puhman of Paulina, Iowa.

The Jim Nelsons, the Todd Nelsons and Eric of Laurel, the Kevin Diedikers and Kayla of South Sioux City went to the James Wordekemper home in Norfolk in honor of the host's birthday.

The Neil McClarys, Amy and Sara of Meadow Grove were Nov. 22 guests of Mildred McClary.



CHRISTMAS GIFTING

The LADIES Store

The MEN'S Store

Beautiful Blouses

Put Sparkle In Her Life \$20-\$36



Arrow

CHRISTMAS BRINGS ON THE STRIPES — in new shirts. Exciting mens fashions with outstanding quality... designed by Arrow, with single needle tailoring, precisely matched patterns, carefully tailored collars and cuffs. You can't beat the value. RICH CHRISTMAS COMPONENTS — ensemble offering.

\$19-\$23

Sweater Vests A Great Gift

\$18-\$22

SLACKS

Size 32-50 Something he needs this holiday \$26-\$40

Gifts In "TOPS"

Tickle her heart with a fashion that was made to dazzle "Just For Her"

\$15-\$40



Young AT HEART SWEATERS These are the looks young juniors love to be in!

\$24 to \$44



Lovely Lingerie

Dancing in her dreams! Give her something very interesting from our collection of beautiful lingerie!



The Golden Years by Gil Haase

"The first half of our lives is ruined by our parents and the second half by our children." — Clarence Darrow

Dr. Michael Freedman, director of geriatrics and gerontology at New York University Hospital, is concerned about how older people take drugs. By mixing prescription drugs with alcohol or over-the-counter products like aspirin, he says, many elderly people are inducing strokes, kidney disease and dementia. He estimates that there are as many as 300,000 elderly persons in the United States suffering from what appears to be Alzheimer's disease when "the only thing that's wrong with them is that they're taking drugs they shouldn't be." Other dangerous combinations the doctor warns about are blood-thinners being taken with products containing aspirin, which can cause a patient to bleed to death, and certain drugs for high blood pressure or heart disease mixed with tranquilizers or sleeping pills, which can produce a condition that resembles severe mental retardation.

Remember When? 1943 — A wartime ban on the sale of sliced bread went into effect.

Presented as a public service to our senior citizens, and the people who care about them by the Wayne Care Centre, 918 Main Street, Wayne, Nebraska 68787, 375-1022.

SWEATERS

ALL NEW STYLES From muted patterns to beefy Shakers \$24-\$35

SURBER'S 202 Main Street SURBER'S

Winside news

dianne jaeger 286-4504

GIRL SCOUTS TRAVEL TO OMAHA
 Four Winside Girl Scouts, including Holly Holdorf, Tammy Sievers, Tammy Thies and Wendy Morse, along with leader Peg Eckert, accompanied about 200 other Girl Scouts from the Prairie Hills Council by bus to Omaha on Nov. 30 to attend a live performance of "The Christmas Carol" at the Community Playhouse.

They had lunch in Omaha, toured the Regency Parkway Mall, and had supper in Fremont.

PAPER DRIVE
 Cub Scouts will conduct a newspaper drive in Winside on Saturday, Dec. 6 at 9 a.m.

Residents with newspapers are asked to have them tied or boxed and set by the curb at that time.

In the event of inclement weather, the paper drive will be conducted on Saturday, Dec. 27 at 9 a.m.

PINOCHLE CLUB
 Mrs. Leona Backstrom hosted GT Pinochle Club on Nov. 28 with two guests, Irene Iversen and Gladys Reichert.

Prizes were won by Marian Iversen and Marie Herrmann.

Jda Fenske will be the Dec. 12 hostess.

SCOUTS GO TO DESOTO BEND
 Thirteen Winside Cub Scouts toured the DeSoto Bend Wildlife Refuge on Nov. 29. They were accompanied by the Norman Jensens, the Joe Mundils, Joni Jaeger, Rose Jensen, Cathy Holtgrew and Donna Nelson.

At Hooper, the group stopped to watch the migration of snow geese. They had lunch in Blair.

Wolfs and Bears met again on Dec. 2 at the fire hall. Webelos will meet Dec. 6 at 2 p.m. at the fire hall.

There also will be a Cub Scout bake sale on Saturday, Dec. 6 during the craft show in the Winside city auditorium.

THANKSGIVING GUESTS
 Thanksgiving dinner guests in the Anna Wylie home were the Lowell Bakers and the Dallas Baker family, all of Kingsley, Iowa; the Mike Robinsons, Hinton, Iowa; Mrs. Joanne Wylie, Clinton and Charla, and Olinda Allen, all of Lincoln; the Don Wylies, the Jim Benningtons and the Kevin Cleveland family, all of Norfolk; Mrs. Dorothy Kabisch of Wayne, and the Don Longnecker, the Stanley Stenwall family and the Robert Bowers family, all of Winside.

Afternoon guests included Russell Longacker and Jason of Winside.

A kitchen shower was held in the afternoon for "Olinda Allen." She will marry Clinton Wylie on Dec. 13 in Lincoln.

Dinner guests Nov. 27 in the Ron Leapley home were Mrs. Leapley's sister and brothers, including the LeRoy Cautrell family, Coleridge, the Denny Cautrell family, O'Neill, and Tammy Cautrell, Lincoln.

Thanksgiving dinner guests Nov. 30 in the Roger Bargstadt home; Omaha, were the Dave Millers and the Myron Miller family, Winside, the George Langenberg family and the Dave Thurston family, Hoskins, and Shelly Uehling and sons, O'Neill.

Thanksgiving dinner guests in the John Asmus home were their daughters, Lorraine Miller, Commerce City, Colo., and Marilyn Capps, Lakewood, Colo.

Also joining them were the Marvin Asmuses and Harlin and the Stan Schulztes, all of Boerner, the Steve Schulz family, the Danny Thies family and Mrs. Lyle Thies, all of Norfolk.

Evening guests included the Tim Asmuses, Pierce, and the Les Allemans, Winside.

The Brian Allemans of Pilger visited on Sunday afternoon.

Mrs. Miller and Mrs. Capps stayed from Nov. 27-30.

Thanksgiving guests in the Dorothy Jo Andersen home were the Bob Andersen family, Stanton, the Bernie Cravon family, Norfolk, Mary Bowder, Lincoln, and Johanna Jensen, the Howard Iversens and the Lester Grubbs, all of Winside.

The Alvin Bargstadts spent Nov. 26-28 with their daughter and son-in-law, the Robert Gustafsons of Omaha, joining them for dinner on Thursday were the Randall Bargstadt family, Winside, and the Roger Bargstadt family, Omaha.

Thanksgiving dinner guests in the Lloyd Behmer home were the John Zincker family, Lincoln, and Mrs. Keith Mason and Karen Lang, Columbia, Mo.

Joining them in the evening were the Lonnie Behmer family, Norfolk.

Thanksgiving guests in the Lester Grubb home were the Bill Iversens, Wahoo, Doris Jensen, Fremont, Mary Bowder, Nancy Bottolfsen and the Dale Bowders, all of Lincoln, and Irene Iversen, Dorothy Jo Andersen and the Howard Iversens, all of Winside.

St. Paul's Lutheran Church
 (John Fale, pastor)
 Thursday, Dec. 4: Adult Bible study, 6:30 a.m.; pastor's office hours, 9 to 11:30 a.m.
 Friday, Dec. 5: Pastor's office hours, 9 to 11:30 a.m.
 Saturday, Dec. 6: Sunday school Christmas practice, 9:30 to 11:30 a.m.



Photography: Dianne Jaeger

Students join in Toys for Tots project

SEVENTH GRADERS AT WINSIDE Public School have undertaken a class project of obtaining Toys for Tots for Christmas. Students and class sponsor Mrs. Nancy Powers decided to embark on the project after reading a newspaper article stating that manufacturers of Northern Tissue and Northern Napkins will donate one toy to the United States Marine Corps Reserve Toys for Tots program for every three wrappers of their products saved. Seventh graders have placed a

deposit box at Oberle's Market in Winside for residents of the community who would like to assist with the project. The children's faces should be cut from the tissue and/or napkin packages, or the entire wrapper may be deposited in the display box which will remain at Oberle's Market until Friday, Dec. 12. Pictured beside the deposit box made by the seventh grade class are students Patty Oberle, at left, and Wendy Rabe.

Sunday, Dec. 7: Sunday school and Bible classes, 9:15 a.m.; worship, 10:30; with fellowship coffee following; Norfolk Regional Center Christmas party, 1:30 p.m.; church council, 7.
 Monday, Dec. 8: Womens Bible study, 9:30 a.m.
 Tuesday, Dec. 9: Midweek, 6:30 p.m.; adult Bible study, 6:30; advent worship, 7:30; fellowship coffee, 8:30; choir, 8:30; youth, 8:30.
Trinity Lutheran Church
 (Peter Jark-Swain, pastor)
 Sunday, Dec. 7: Sunday school and adult Bible study, 9:30 a.m.; worship with communion, 10:30; youth group, 1 p.m.
 Wednesday, Dec. 10: Trinity Churchwomen Christmas dinner, 12:30 p.m.
United Methodist Church
 (C. A. Carpenter, pastor)
 Sunday, Dec. 7: Worship with communion, 11:05 a.m.
 Tuesday, Dec. 9: United Methodist Women Christmas dinner, noon.

SOCIAL CALENDAR
 Thursday, Dec. 4: Center Circle Christmas party, Will's Cafe, 1 p.m.; Girl Scouts, fire hall, 3:45 p.m.
 Friday, Dec. 5: Three-Four Bridge Club, Dorothy Troutman, Brownsies, elementary library, 3:45 p.m.; open AA meeting, Legion Hall, 8 p.m.
 Saturday, Dec. 6: Cub Scout newspaper drive, 9 a.m.; craft show, city auditorium, 10 a.m. to 4 p.m.; public library hours, 1 to 6 p.m.; Webelos, fire hall, 2 p.m.; YMCA swimming, 6 to 9 p.m.; No Name Kard Klub, Kurt Schranits, 8 p.m.
 Monday, Dec. 8: American Legion Auxiliary Christmas supper, Dorothy Jo Andersen, 6:30 p.m.; firemen's meeting, fire hall, 8 p.m., with free blood pressure screening from 7 to 8 p.m.
 Tuesday, Dec. 9: Tuesday Night Bridge Club, Carl Troutmans; Bears and Wolls, fire hall, 3:45 p.m.; Town and Country Club Christmas supper, Dorothy Jo Andersen, 7 p.m.
 Wednesday, Dec. 10: Public library hours, 1 to 6 p.m.; Tops, Marian Iversen, 7 p.m.

carroll news

WOMANS CLUB PLANS MEETING
 The Carroll Womens Club will meet Thursday, Dec. 11 at 1:30 p.m. at the Carroll Steakhouse.

Members are asked to bring decorated Christmas boxes and fruit or cookies, etc., to pack boxes for golden age, shut-ins and those who are ill in the Carroll community.

Mrs. Martin Hansen and Mrs. Arthur Cook will be in charge of packing the boxes.

Members also are asked to bring a Christmas tree ornament (up to \$3) for an exchange. Mrs. Wayne Kerstine will be in charge of birthday "gems" and Mrs. Merlin Kenny will have the program.

Hostesses will be Mrs. Lem Jones, Mrs. Esther Batten and Mrs. Enos Williams.

host's birthday were Daneen Rohde, Beatrice, Mrs. Vade Jarvis, Laurel, and the Greg Rohdes, Lukas and Kirk, Carroll.

Thanksgiving dinner guests in the Rohde home were the Ron Rohdes, Cynthia and Colleen, Wayne, the Dennis Rohdes, Kristen and Ryan, and the Greg Rohdes, Lukas and Kirk, all of Carroll; the Cory Linns, Laurel, Curtis Rohde, Wayne, and Daneen Rohde, Beatrice.

Daneen visited Nov. 25 to Dec. 1 with her parents, the Don Rohdes.

The Melvin Dowlings and Lisa and Robert and Dean Dowling went to Nelgh and spent Thanksgiving in the home of Mrs. Susan Nagel.

The Dave Juedens, Colorado Springs, Colo., spent Nov. 22-30 with her parents, the Cyril Hansens.

Joining them for Thanksgiving dinner in the Hansen home were Mr. and Mrs. Bernard Grimes and family, Chambers, Debbie Grimes, Kearney, the Ron Sabade family, Wayne, and the Dan Hansens family, Carroll.

The Kelly Hansens, Carroll, were evening guests.

Mrs. Alice Davis spent Nov. 26-29 in the Fred Maurer home, Lincoln. She was among Thanksgiving guests in the Harlow Dober home. The women are sisters.

The Marvin Steuckraths, Mark and Nichole, Stanton, Mindy Steuckrath, Lincoln; Missy Steuckrath and Jessica, Nelgh; Ken Kelly, Randolph, the Keith Claussens, Jessica and Chad, and the Monty Granfields were Thanksgiving dinner guests in the Dwayne Granfield home.

The Doug Jaegers and Jared, Winside, were evening guests.

Guests Nov. 28 in the Dwayne Granfield home were the Brian Footes, Omaha, the Gilbert Footes, Norfolk, Mrs. Dorothy Isom and Mrs. Mark Tietz, Brent and Lyndi.

The Dave Bloomfields, Christina, Charles, Beth and Mark, Carroll, went to Goodwin, S. D. on Nov. 26 and visited in the Wes Buyert and Maurice Stahl homes.

The family went to Thief River Falls, Minn. and visited in the Jerry Altendorf home, and enroute home Nov. 30 they visited Mrs. Bloomfield's mother, Mrs. Elizabeth Vest of Westfield, Iowa.

The Gordon Bethunes, Aaron, Andrea and Alise, Carroll, spent Nov. 26-29 in the Ralph Peterson home, Ayshire, Iowa.

The Elwyn Fitzkes, Brent and Tyler, Genivill, spent Nov. 26-29 with her parents, the Merril Balers.

Mr. and Mrs. Lam Jones were among Thanksgiving dinner guests in the Robert Haberer home, Crofton.

Mrs. Dennis Bateman, Christopher and Brynn, Sidney, Iowa, spent Nov. 26-30 with her mother, Mrs. Etta Fisher.

Justin Davis, Wayne, was an overnight guest Thursday and Friday in the Fisher home as a guest of Christopher.

The Tim Dahlstroms, St. Ann, Mo., were guests over Thanksgiving of her grandmother, Mrs. Esther Batten.

The Don Harmers, Fremont, were supper guests Thanksgiving Day in the Jim Harmer home. Dinner guests were the Karl Fredericks and Kyle, Winside, and the Mannuel Fredericks and the Clark Fredericks, all of Norfolk.

On Nov. 29, the Don Harmers of Fremont, Mrs. Tom Bowers and Harold Harmer were dinner guests in the Jim Harmer home.

The Ervin Wittlers, the Murray Leicys and the Harold Wittlers, Benji, Bobby and Tom, went to Lincoln Nov. 23 and had pre-Thanksgiving dinner in the Wesley Williams home.

The Ervin Wittlers went to Fairmont, Minn. on Thanksgiving Day and had dinner with the Don Bachs and Todd Shufeldt, all of Fairmont, and Lori Shufeldt, Spencer, Iowa.

Enroute home, Wittlers had dinner Nov. 28 in the Elmer Wittler home, Spirit Lake, Iowa.

Mr. and Mrs. James Jones, Ababsoford, Wisc., were dinner guests Nov. 30 in the Ervin Wittler home. The Harold Wittlers were morning coffee guests.

The John Horners, Wendy, Heather, Caleb and Amber, Lees Summit, Mo., came last Thursday to the Leo Stephens home.

They all were dinner guests Thanksgiving Day in the Darryl Field home, Wisner.

On Friday, the Horner family, the Darryl Fields and Carrie Jo, and the Clarence Morrisses were dinner guests in the Leo Stephens home.

The Edward Forks were Thanksgiving guests in the Steve Uthe home, South Sioux City.

Evening dinner guests Nov. 29 in the Edward Fork home were Angela Fork, Lincoln, the Steve Uthes, South

Sioux City, and the Lonnie Forks, Klm, Jennifer and Tammi.

Presbyterian-Congregational Church
 (Gail Axen, pastor)
 Sunday, Dec. 7: Combined worship service at the Presbyterian Church, 10:30 a.m.

St. Paul's Lutheran Church
 (Mark Miller, pastor)
 Saturday, Dec. 6: Confirmation instruction, 10 a.m.
 Sunday, Dec. 7: Sunday school, 10:30 a.m.; worship, 11:30.

United Methodist Church
 (Keith Johnson, pastor)
 Sunday, Dec. 7: Sunday school, 10 a.m.; worship, 11.

SOCIAL CALENDAR
 Thursday, Dec. 4: Delta Dek Bridge Club, Mrs. Robert I. Jones; EOT Social Club, Mrs. Wilbur Heffli.
 Sunday, Dec. 7: Adult Fellowship, Presbyterian Church.
 Monday, Dec. 8: Senior Citizens, fire hall, 1:30 p.m.
 Wednesday, Dec. 10: St. Paul's Lutheran Ladies Aid and LWML dinner, noon; United Methodist Women meet at the church, 1:30 p.m.; Star Home Extension Club supper, The Lumber Company, 7 p.m.

Thursday, Dec. 11: Carroll Woman's Club, Carroll Steakhouse.

1:30 p.m.: Hilltop Larks Social Club Christmas supper, Black Knight in Wayne, 7 p.m.

Curt Nelson, Fort Worth, Texas, was a dinner guest Nov. 26 in the Harry Nelson home.

The Mel Harmers, Sioux City, were dinner guests Nov. 25 in the Nelson home, and the Randy Brudigans and Daren, Ainsworth, spent the Nov. 23 weekend in the Harry Nelson home.

The Arthur Schowielers of Iowa were Nov. 23 overnight guests in the John Peterson home. On Sunday, the Petersons and Schowielers visited a sister, Ardath Bichel in South Sioux City, and with a brother, Glen Bichel of Norfolk.

Mrs. Irene Larsen, Carroll, and her daughter, Mrs. Norma Magdanz of Wayne, went to Lincoln Nov. 30 and attended baptismal services at the Sheridan Lutheran Church for Laura Ann Simmons, daughter of Mr. and Mrs. Stephen Simmons of Denver, Colo.

The Wayne Magdanzes hosted a dinner following the service to honor their granddaughter.

Mr. and Mrs. Wayne Hankins and Kammy went to Lincoln on Saturday and were overnight guests in the home of her sister, Mr. and Mrs. Tony Brodecky.

The Michael Hanks, Ryan and Sara, went to Omaha Nov. 27 and had Thanksgiving dinner in the home of Mrs. Sharyl Peterson.

Enroute home Friday, Hanks visited in the Gary Harpster home, Ashland.

Sharyl Peterson, Mrs. Harpster and Mrs. Hank are sisters.

The Vernie Schnoors, Carroll, went to South Sioux City and were among Thanksgiving dinner guests in the Kevin Hansen home.

Mrs. Martha Hughes, Jason and Jessica, Omaha, and Carl Swanson, Norfolk, were Thanksgiving dinner guests in the home of their parents, the John Swansons.

Thanksgiving guests in the Martin Hansen home were June Hansen, Omaha, the Gary Hansens, B. J., Nikki and Scott, Verdigre, and Dallas Hansen.

Thanksgiving dinner guests in the Glenn Loberg home were Ruth and Joan Loberg, Lincoln, Kevin Loberg, Belder, and Jim and Ken Loberg.

Guests fast Wednesday evening in the Don Rohde home to honor the

mrs. edward fork 585-4827

home. The Lloyd Cains, Jefferson, S. D., also were guests.

Brian J. McBride of McBride-Wiltse Mortuary is continuing the tradition of the Wiltse family.



McBride-Wiltse Mortuary

Winside, NE — Wayne, NE — Laurel, NE

FREE... Safe-Stop-Eye Level "BRAKE LIGHT"

OR Hunt or Fish or Park Permit '87 with any windshield installed at your place or ours ANYWHERE IN NEBRASKA!

FREE MOBILE SERVICE STATEWIDE 800-742-7420

NEBRASKA and GLASS
 The Auto Glass...Pro's

379-1007 NORFOLK

Scottsbluff, Kearney, Hastings, Grand Island, Omaha, Lincoln, Columbus, Norfolk, York

allen news

mrs. ken linafelter 635-2403

AMERICAN LEGION AUXILIARY PARTY

The Allen American Legion and Auxiliary family potluck Christmas party will be held Sunday, Dec. 7 at 6:30 p.m. at the Senior Citizens Center.

In addition to a potluck meal, those attending are asked to bring their own dishes and silverware. Napkins and beverages will be provided.

The 1986 Girls Stater, Nikki Olesen, and the 1986 Junior Lawman, Deb Uehling, will give their reports. There also will be a brief Christmas program.

Special guests will be District 1 Legion Commander Dean Ulrich and wife Carol of Wakefield, and District 3 Auxiliary President Arlene Lundahl and husband LeRoy of Emerson.

SEASON TICKETS

Season tickets are now on sale for the Allen Consolidated School basketball season. Season tickets are for all home games, and cost is \$18 for adults and \$8 for students. There are 12 home games — six girls and six boys.

The first home game of the season, Dec. 5, will be senior citizens night. All senior citizens, including guests over age 65 or grandparents of basketball players, will be admitted free of charge.

ONE-ACT PLAY CONTEST HELD

Several students represented Allen in the Lewis division of the conference one-act play contest. The nine member cast presented

'Adam's Apple' at Emerson last Monday and received an excellent rating.

Cast members included Deb Uehling, Kelly Grosgraves, Tiffany Harder, Nikki Olesen, Elizabeth Hansen, Terri Ellis, Wesley Vavra, Jennifer Liebig and Becca Stingley. The cast presented the play in competition at the district level on Dec. 3 in Beemer.

PLANNING CRAFT, FOOD DRAWING

Allen Music Boosters are planning to sponsor a craft and food drawing at each home basketball game during the 1986-87 season.

LATE SCHOOL STARTING

Classes at Allen Consolidated School will begin at 10 a.m. on Monday, Dec. 8 to allow the staff to work on curriculum guides and the school evaluation.

Buses will run accordingly, and school will dismiss at the regular time.

CHRISTMAS CONCERT SET

Residents are asked to mark their calendars for the annual Christmas concert, "Christmas is a Feeling," to be presented Monday, Dec. 22 at 7 p.m. in the Allen school auditorium. All Instrumental and vocal students in grades kindergarten through 12 will participate. Kindergarten through sixth grade vocal music students, under the direction of Mrs. Prochaska, will perform a Christmas musical story. Also performing will be the fifth

grade band, sixth and seventh grade band, junior high choir and junior high swing choir.

High school groups include the concert band, jazz band, choir, swing choir and girls glee, under the direction of Miss Deabler.

THANKSGIVING GUESTS

Thanksgiving Day guests in the Clarence Malcolm home were their children and families, the Mike Whitehites, Ben, Rob and Megan of Cedar Rapids, Iowa, the Randy Argosingers, Jennifer, Melissa and Drew of Grinnell, Iowa, Mark Malcolm and Allison and Jana Wall of Marshalltown, Iowa.

Martha Noe and Emma Noe, along with Marcella Short of Lincoln, were Thursday evening dinner and overnight guests of Mr. and Mrs. Gaylord Strivens and Michael of O'Neill.

The Allen Trubes entertained at their home on Nov. 22 to honor Basil Trube on his 80th birthday.

Also celebrated were the family birthdays of Loren Trube, Brenda Trube, Cory Trube and Linda Trube. The event also was a potluck Thanksgiving gathering and guests included the Basil Trubes and the Ronald Allens of Allen, the Bruce Trubes, Teresa and Cory, Crete, the Terry Trubes, Wakefield, Holly and Wendy Trube, Wayne, the Glenn Trubes and Aaron, Norfolk, Loren and Chris Trube, Tilden, Mrs. Gwen Howard, Irving, Texas, Mrs. Mike LaBinge, Deserie and Nathan, Justin, Texas, the Kim Plymales, Piedmont, S. D., and Margaret Sorenson, Minneapolis, Minn.

Thanksgiving Day guests in the Duane Koester home were the Ben Jacksons, the John Rastefade family, Davenport, Iowa, the Barney Jorgensons, Winnelton, the Jim Koester family, York, the Lindy Koester family, Concord, and the Doug Koesters, Lincoln. The Paul Koesters were evening visitors.

The Eldon Durants and Eva Durant, Allen, Hazel Dietz, Norfolk, and Mrs. Anna Janssen, Pender, were among Thanksgiving Day guests in the home of Phil and Alice Dietz, Norfolk.

The Ken Linafelters joined the Clayton Schroeder family, Lincoln, for Thanksgiving dinner in Fremont.

Arldith Linafelter was a Thanksgiving Day and Friday guest in the Wendell Roth home, Sioux City. On Friday evening, she attended the East High School girls basketball game. Granddaughter Melanie Roth is a member of the team.

First Lutheran Church

(Duane Marburger, pastor)
 Thursday, Dec. 4: LCW advent buffet, all ladies of the church invited, 6:30 p.m.
 Sunday, Dec. 7: Worship with communion, 9 a.m.
 Wednesday, Dec. 10: Eighth grade confirmation, 3:30 p.m.

Springsbank Friends Church

Thursday, Dec. 4: Drivers license examinations at courthouse in Ponca.
 Friday, Dec. 5: No Cemetery Association meeting; December birthday party at Senior Citizens Center, 9:30 a.m.
 Sunday, Dec. 7: American Legion and Auxiliary annual family potluck Christmas supper, Senior Citizens Center, 6:30 p.m.
 Tuesday, Dec. 9: Allen-Waterbury Fratern meet.
 Thursday, Dec. 11: Senior citizens card party, center, 7:30 p.m.

(Roger Green, supply pastor)
 Thursday, Dec. 4: WMU potluck Christmas luncheon, all ladies invited, noon. Members are asked to bring cookies to be packed.
 Sunday, Dec. 7: Sunday school, 9:30 a.m.; worship, 10:30.
 Wednesday, Dec. 10: Prayer meeting, 7:30 p.m.

United Methodist Church

(Anderson Kwankin, pastor)
 Sunday, Dec. 7: Sunday school, 9:30 a.m.; worship with communion, 10:30. Joy Circle will serve brunch following the worship service. A free will donation will be accepted with money going for new Sunday school dividers.
 Tuesday, Dec. 9: Sunshine Circle Christmas party and gift exchange, Irene Armour.
 Wednesday, Dec. 10: Joy Circle, Doris Linafelter, 6:15 p.m. This is the annual Christmas visitation to older members of the congregation. Members are asked to bring cookies.

COMMUNITY CALENDAR

Thursday, Dec. 4: Drivers license examinations at courthouse in Ponca.
 Friday, Dec. 5: No Cemetery Association meeting; December birthday party at Senior Citizens Center, 9:30 a.m.
 Sunday, Dec. 7: American Legion and Auxiliary annual family potluck Christmas supper, Senior Citizens Center, 6:30 p.m.
 Tuesday, Dec. 9: Allen-Waterbury Fratern meet.
 Thursday, Dec. 11: Senior citizens card party, center, 7:30 p.m.

SCHOOL CALENDAR
 Thursday, Dec. 4: Basketball at Winside — girls junior varsity at 5 p.m., followed with girls varsity and boys varsity.
 Friday, Dec. 5: Basketball, Coleridge at Allen — junior varsity boys at 6:30 p.m., with boys varsity following.
 Saturday, Dec. 6: Basketball at Allen with Wynot girls — junior varsity at 6:30 p.m., with varsity following.
 Monday, Dec. 8: School starts at 10 a.m.; FFA, 7 p.m.; board of education, 7:30 p.m.
 Tuesday, Dec. 9: Basketball at Ponca — girls junior varsity at 6:30 p.m., with girls varsity following.
 Thursday, Dec. 11: Girls basketball at home with Laurel — junior varsity at 6:30 p.m., with varsity to follow.

Mrs. Eldon Durant was guest speaker Thursday at the Crofton Community Bible Church luncheon.

Visitors this past week in the Oscar Koester home were Janet Paulsen, Woodbridge, Va., Helen and Gil Lujan, Richland, Wash., Norman Koester, Council Bluffs, Iowa, Lesa Stephens and daughters, Belfon, Mo., Jodi and Linda Ellis and family, LaVista, and Emily Armstrong, Papillion.

Oscar Koester returned home Monday from Pender Community Hospital.

Martha Noe and Emma Short visited Esther Brandt last Thursday in the Creighton Hospital.

laurel news

mrs. gary lute 256-3584

LEGION AUXILIARY

The American Legion Auxiliary from Laurel will be holding a potluck dinner at noon on Friday, Dec. 5 at the Laurel Senior Citizens Center. It will be held to honor the Gold Star Mothers and Sisters from Laurel. A special program is being planned.

All members and husbands are urged to attend.

METHODIST CIRCLES

The Hope Circle from the United Methodist Church will be meeting today (Thursday) at noon with a potluck dinner at the church. Their husbands will be their guests. The Charly Circle will be meeting at 2 p.m. in the home of Mrs. Kathryn Pehrson. The lesson will be given by Mrs. Agnes Burns.

LUTHERAN CIRCLES

The Circles from the United Lutheran Church will meet today (Thursday) with the Sarah Circle meeting at 9:30 a.m. Mrs. Cherry Urwiler will be the hostess. The lesson will be given by Mrs. Joan Johnson. A potluck dinner will be held at the church when the Lydia Circle meets at noon. The hostess will be Kaja Gade. The Ruth Circle will meet at 2 p.m. with Mrs. Lucille Heitman as the hostess. The lesson will be given by Mrs. Norma Maxon.

PRESBYTERIAN WOMEN

The Presbyterian Women from Laurel will be hosting a potluck dinner at the church at noon today (Thursday). The members husbands will be their guests. The devotions will be given by Rev. Thomas Robson.

The program will be a selection of Christmas songs and stories. Hostesses will be Mrs. Jeanette Olson, Mrs. Carol Swanson and Mrs. Myra Heegle.

LUTHERAN WOMEN

The Immanuel Lutheran Women from Laurel will be holding their Christmas Party today (Thursday) at 6:30 p.m. Each member may bring her husband or a guest.

The Christian Growth Committee is in charge of entertainment. Secret sisters will be revealed through a gift exchange.

Hostesses will be Mrs. John Taylor, Mrs. Scott Thompson and Mrs. Lyle Van Cleave.

Evangelical Church (John Moyer, pastor)

Sunday, Dec. 4: Bible classes, 9:30 a.m.; worship service, 10:30 a.m.; evening service, 7 p.m.
 Tuesday, Dec. 9: Ladies Bible study, 9:30 a.m.
 Wednesday, Dec. 10: Bible study, 7:30 p.m.

Laurel Full-Gospel Fellowship

Sunday, Dec. 7: Sunday school, 9:30 a.m.; worship, 10:30 a.m.; evening service, 7:30 p.m.

Immanuel Lutheran Church (Mark Miller, pastor)

Thursday, Dec. 4: Seraphims, 3:45 p.m.; Lutheran Women's Missionary

League Christmas Party, 6:30 p.m.
 Saturday, Dec. 6: Lutheran Layman League paper day at Holmquist, 8-12 noon.

Sunday, Dec. 7: Bible study, 9 a.m.; Sunday school, 9 a.m.; Christmas video and party; worship service with Communion 10 a.m.; Monday, Dec. 8: Witness Where You Are 7:30 p.m.

Tuesday, Dec. 9: Ladies Bible Study, 9 a.m.

Wednesday, Dec. 10: Confirmation Class, 3:45 p.m.; Advent II, 7:30 p.m., choir to follow.

Presbyterian Church (Thomas Robson, pastor)

Thursday, Dec. 4: Presbyterian Women, noon potluck.
 Sunday, Dec. 7: Sunday school, 9:30 a.m.; worship service, 10:45 a.m.
 Tuesday, Dec. 9: Belden Bible study, Laurel-Concord Ministerial Association, 10:30 a.m.
 Wednesday, Dec. 10: Laurel Bible study, 7:30 p.m.

St. Mary's Catholic Church (Father Norman Hunke)
 Saturday, Dec. 6: Mass, 7 p.m.

Sunday, Dec. 7: Mass, 10 a.m.

United Lutheran Church (Kenneth Marquardt, pastor)

Thursday, Dec. 4: Sarah Circle, 9:30 a.m.; Lydia Circle, noon potluck; Ruth Circle, 7:30 p.m.

Sunday, Dec. 7: Sunday school, 9 a.m.; worship service, 10:15 a.m.

Tuesday, Dec. 9: Laurel-Concord Ministerial Association, 10:30 a.m.
 Wednesday, Dec. 10: Cherub Choir, 3:35 p.m.; Bethel, 7 p.m.; 7th and 8th grade confirmation, 7 p.m.

United Methodist Church (Fred Andersen, pastor)

Thursday, Dec. 4: Charly Circle, Kathryn Pehrson, 2 p.m.; Hope Circle potluck, Church, 2 p.m.; New Beginnings Class, 7:30 p.m.

Sunday, Dec. 7: Sunday school, 9 a.m.; worship services, 10:45 a.m.

Tuesday, Dec. 9: Laurel-Concord Ministerial Association, 10:30 a.m. to 10:30 a.m.

Wednesday, Dec. 10: Joy Choir, 3:40 p.m.; Confirmation, 3:45 p.m.; Adult Choir, 8 p.m.

Pharmacy & Your Health

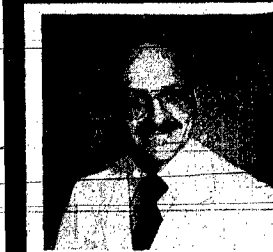

Will Davis
 Your Family Pharmacist At Sav-Mor Pharmacy

Winter Itch

Each winter persons from all age groups complain of dry, tough skin that takes on the appearance of "fish skin." The elderly are especially prone to have this skin problem, with the legs commonly affected. Itching is a frequent complaint and causes many persons to visit pharmacists and physicians.

Skin specialists call the condition ichthyosis vulgaris; most people call it "winter itch." Cold winds "pull" water from the skin. Low humidity due to household heat also causes the skin to lose water. Repeated exposure to soaps and detergents can increase water loss up to 75 times normal loss.

Care for winter itch involves preventing water from leaving the skin and replacing lost water. Keep room temperature as low as is consistent with comfort and use household humidifiers. Avoid exposure to soaps and detergents. Use a therapeutic bath oil or cover the body in an emollient cream immediately after bathing to "trap" water in the skin. Petroleum jelly is sometimes a satisfactory alternative to more costly products.

Holiday Savings SALE

YOUR CHOICE!

\$139

Swivel Rocker
EXTRAORDINARY SAVINGS

100% NYLON VELVET DESIGNER COVERS!

Dinettes

5-Pc. Dinettes — Table & 4 Chairs

Sale Prices From \$199⁹⁵ to \$959⁹⁵

Choose One to Beautify Your Dining Area. Trade In Your Old & Save Even More.

Recliners

Give a Relaxing Gift!

Recliners Starting At Only \$189⁹⁵

Light Up Your Room With A New Floor Lamp

Sofas

Quality Brand Names You Can Trust

Mastercraft - Sonline - Stratford - Schwiager - Charles & Others

All At Great Savings. Prices Starting At Only \$199⁹⁵

Trade In Your Old Sofa & Save Even More

Modern Tables

In 3 Attractive All-Wood Styles \$89⁹⁵

Bedding

Get a Restful Nights Sleep For Only \$199⁹⁵

Mattress & Box Spring Regular Size

Twin Size Starting At Only \$69.95 Each

DISCOUNT FURNITURE

Use Your Visa or MasterCard

FREE DELIVERY
 Phone 375-1885

Use your credit 90 days some as cash or take 36 months to pay!

Your Furniture Headquarters For N.E. Nebraska
 1 1/2 Miles North of Wayne
 Phone 375-1885

PRESENTS FROM SANTA
 6:30-7:30 PM TV's Giving Away
 First drawing was held Dec. 1. Other
 drawings Dec. 8, 15, 22 at 7:30 in the
 evening.
 NOTHING TO BUY

BONUS BUCKS
 DRAWING IN OUR
 STORE EVERY
 THURSDAY NIGHT

REGISTER THRU
 THURSDAY
 DRAWING
 THURSDAY
 EVENING FOR
 FREE \$50
 WORTH OF
 GROCERIES

Pillsbury Plus
CAKE MIX
 18-Oz. Box
69¢

Parkay Quartered
MARGARINE

1-Lb. Pkg.
49¢

Shurfine Brown or Powdered
SUGAR

2-Lb. Bag
76¢

Butter-Nut
COFFEE
 3-Lb. Can.
\$7.99

Del Monte
VEGETABLES
 Whole Kernel Corn, Cream Style Corn,
 French Style Green Beans, Cut Green Beans,
 Sweet Peas
 16-Oz. Can
39¢

Jeno's Frozen
PIZZA
 10-Oz. Pkg.
99¢

Regular or Diet
COKE,
COKE CLASSIC,
CHERRY COKE
OR TAB
 12-Pack 12-Oz. Cans
\$3.39

100% Pure 75% Lean
GROUND
BEEF
89¢
 Lb.
 No Retailers Please

BILL'S GW DRY
CLEANING
DEPARTMENT
 Monday through Friday
 SAME DAY SERVICE IF NEEDED

2 Liter Bottle
\$1.29

USDA Choice
ROUND
STEAK



\$1.69
 Lb.
 USDA Choice Boneless

GROUND CHUCK \$1.49 Lb.
Shurfresh Sliced LUNCHEON MEATS 12-Oz. Pkg. **99¢**

Farmland — Thick or Thin Sliced BACON Lb. **\$1.69**

Whole Grade A CHICKENS Lb. **61¢**

Family Pack FRYERS Lb. **59¢**

John Morrell All Meat FRANKS 12-Oz. Pkg. **69¢**

Wimmer's Best NC WIENERS 2 1/2-Lb. Bag **\$5.39**

Lean Boneless STEW BEEF Lb. **\$1.49**

Hormel LITTLE SIZZLERS 12-Oz. Pkg. **\$1.09**

Maple River BACON Lb. **\$1.39**

Gorton's Crunchy FISH STICKS 8-Oz. Pkg. **\$1.29**

Elf HERRING CUTLETS 12-Oz. Jar **\$1.89**

MINUTE STEAKS Lb. **\$2.29**

Hormel Cocktail SMOKIES Lb. Pkg. **\$2.09**

USDA Choice FAMILY STEAK Lb. **\$1.89**

Armour Golden Star Boneless TURKEY Lb. **\$1.69**

Bay Gam SHRIMP BASKET 8-Oz. Pkg. **\$1.49**

Hillshire Farm SMOKED SAUSAGE
OR POLSKA-KIELBASA Lb. **\$2.09**

Florida Indian River Ruby Red
GRAPEFRUIT
 48-Ct. Size
5 / \$1.00

California
 Tender Green
BROCCOLI
 Large Bunch
77¢

North Dakota U.S. No. 2 Red
POTATOES
 20-Lb. Bag
\$1.49

California Choice Seedless Navel
ORANGES
 4-Lb. Bag
\$1.29

Colorado State's Finest Extra Fancy
 Red Delicious
APPLES
 88-Ct. Size
39¢
 Lb.

California Crisp
CARROTS
 1-Lb. Bag
4 / \$1.00

Kraft Shredded
CHEESE
 Mozzarella, Sharp Cheddar, Mild Cheddar
 10-Oz. Pkg.
\$1.35

Meadow Gold
WHIPPING CREAM
 8-Oz. Ctn.
59¢

Kraft Philadelphia
CREAM CHEESE
 8-Oz. Pkg.
89¢

Meadow Gold
SOUR CREAM
 16-Oz. Ctn.
89¢

Viva Lowfat
COTTAGE CHEESE
 24-Oz. Ctn.
99¢

Kraft Chunk
CHEESE
 Mild Cheddar, Medium Cheddar, Colby
 8-Oz. Pkg.
\$1.35

RUMP ROAST
 or SIRLOIN TIP ROAST

\$1.99
 Lb.

HEEL ROAST

\$1.59
 Lb.
 USDA Choice Boneless

Maple River Boneless **WHOLE**
HAMS **\$1.79**
 Lb.

\$1.89
 HALF Lb.

DELI

Wimmer's
SUMMER SAUSAGE **\$2.59**
 Lb.
 John Morrell

LARGE BOLOGNA **\$1.19**
 Lb.
 John Morrell

BRAUNSCHWEIGER **79¢**
 Lb.

BROASTED
CHICKEN **\$4.99**

WITH 2 SALADS
 OR 4 FRENCH FRIES **\$6.19**

FRENCH FRIES
 Deep Fried While You Wait

LARGE SERVING — **65¢**

DOUBLE
 LARGE SERVING — **\$1.30**

Reese's Peanut Butter
CHIPS
 12-Oz. Pkg.
\$1.49

Pillsbury's Best All-Purpose
FLOUR
 25-Lb. Bag
\$3.89

Early California Ripe
OLIVES
 Small or Medium
 300 Size Can
\$1.09

3 Diamonds Pieces & Stems
MUSHROOMS
 4-Oz. Can
3 / \$1.00

3 Diamonds Whole Boiled
OYSTERS
 8-Oz. Can
88¢

Musselman's
APPLESAUCE
 35-Oz. Jar
99¢

Welch's Grape
JAM or JELLY
 32-Oz. Jar
\$1.49

Hershey's
CHOCOLATE CHIPS
 Milk Chocolate, Semi-Sweet
 12-Oz. Pkg.
\$1.49

Kraft
MARSHMALLOWS
 Jet Puffed, Mini
 10-Oz. Pkg.
49¢

Meadow Gold
ICE CREAM
 Vanilla and Flavors
 1/2-Gal.
\$1.59

3 Diamonds
MANDARIN
ORANGES
 11-Oz. Can
49¢

Old Home Raisin
BREAD
 16-Oz. Loaf
99¢

Del Monte - In Juicy
PINEAPPLE
 15 1/2-Oz. Can
59¢

O&C French Fried
ONIONS
 6-Oz. Can
\$1.39

Shurfine
PUMPKIN
 13-Oz. Can
39¢

Mister Dell's
POTATOES
 High Protein, Country Chunks
 2-Lb. Bag
79¢

Shurfine Yellow Citing
PEACHES
 16-Oz. Can
55¢

Eagle Brand
Sweetened Condensed
MILK
 14-Oz. Can
\$1.39

Shurfine
FRUIT COCKTAIL
 17-Oz. Can
59¢

Meadow Gold Ice Cream
SANDWICHES
 12-Ct. Pkg.
\$1.69

Shurfine Sandwich
BREAD
 24-Oz. Loaf
69¢

3 Diamonds
Chunk Light
TUNA
 Oil or Water, Packed
 5 1/2-Oz. Can
49¢

BILL'S



Owned & operated independently
 by Lueders, Inc.

Cooperative, Inc.

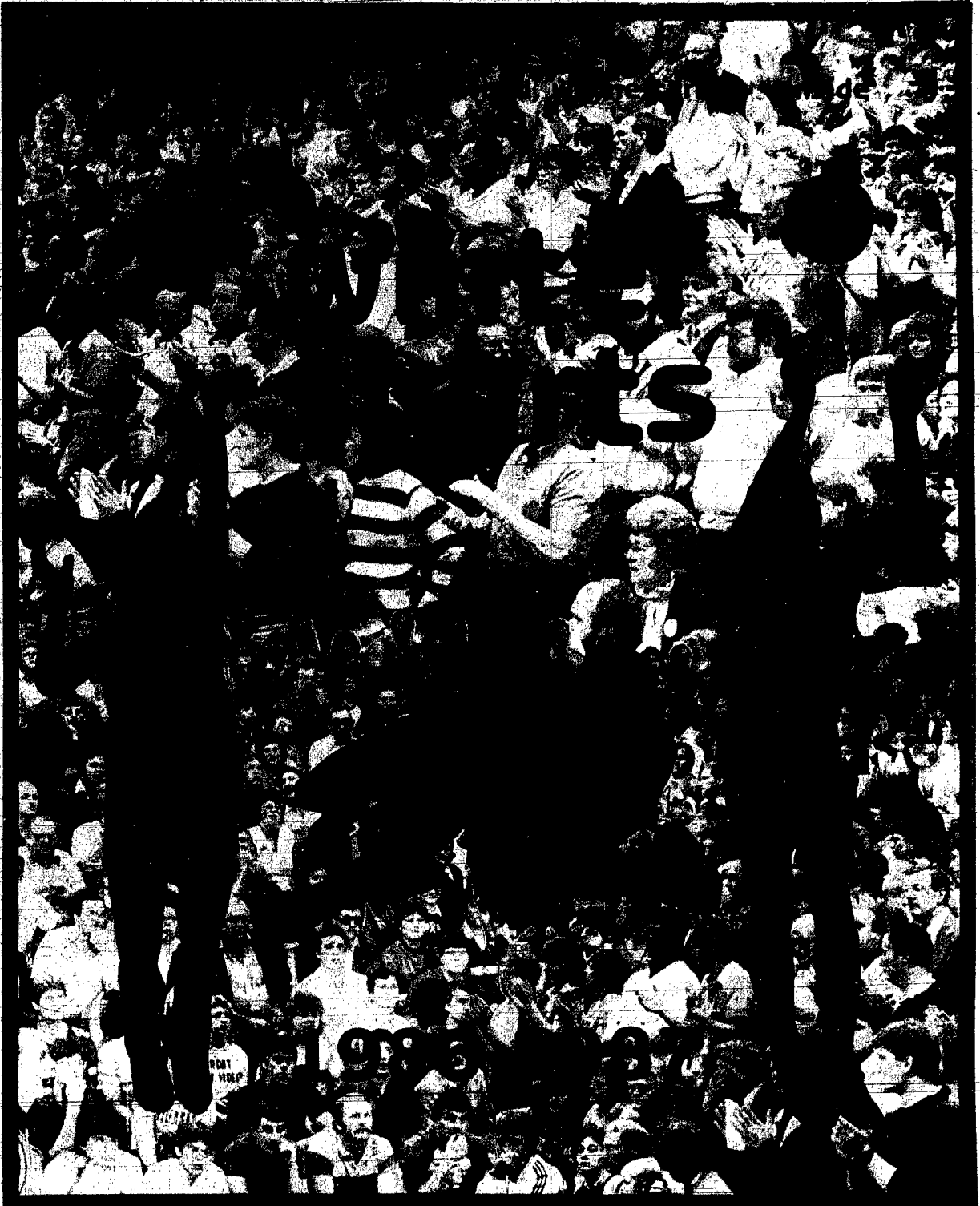



MEMBERS OF THE Wayne girls basketball team are, front row, left to right: Holly Nichols, Teresa Ellis, Becky Baier and Trudy Pflanz. Second row, left to right: Marnie Bruggeman, Robin Luff, Andrea Marsh, Holly Paige, Dana Nelson and Kristy Hansen. Third row, left to right: Julie Wessel, Lisa Engelson, Amy Bliven, Shelly Pick, Jodi Ditman, Tonja Erxleben and Heidi Reeg.

Lady Blue Devils return four starters

In Coach Marlene Uhing's first year at Wayne the Lady Blue Devils posted an 11-7 record, improving from 2-17 the year before. If Wayne can improve again this year Lady Blue Devil fans could be in for a pleasant campaign.

The Lady Blue Devils will return four starters from last year's team. Wayne's strength will be in the middle with 5-11 Kecia Corbit, 6-0 Shelly Pick and 5-10 Lisa Engelson. Corbit may not be in the starting lineup for the first several games after being down with mono. Others who may be in the starting lineup on opening day are Dana Nelson and Jody Ditman and Robin Luff.

Uhing said a key to the season is how several of the younger players adjust to game situations. Wayne has just three seniors and two juniors on the squad, the rest are sophomores.

"Right now it's open, whoever wants to play well will see some action off of the bench," she said. "It may take awhile before the team jells because of the inexperienced sophomores."

Uhing said her squad will play a slow-down game while her starters are in. She said they have a little better speed off of the bench at the guard spot. Reserve guards expected to see

plenty of action are Kristy Hansen, Holly Paige, Andrea Marsh and Marnie Bruggeman.

The coach said her team will look to win when the fast break is there but they won't run just to speed up the tempo of the game.

Uhing said the Lady Blue Devils are further along defensively this year than they were last year. They have worked more on defense in practice. Wayne will play predominately a zone defense but they will defend man-to-man more than a year ago. She said her squad will also do some pressing to make the opponents work to get the ball up the court.

Along with the height advantage, Uhing feels other strengths for the Lady Blue Devils will be their outside shooting and rebounding. She said last year Wayne's guards shot 33 percent from the field, a number Uhing feels will be improved.

Uhing said if her team plays well they will be competitive in the NAC. She said South Sioux City will be tough again this year, as they return four starters from last year's conference championship team. Hartington Cedar Catholic will also return four starters from last year and can vie for the title, Uhing said.



SENIORS ARE Shelly Pick (left) and Jodi Ditman. Absent was Kecia Corbit.

THE FOLLOWING MERCHANTS SUPPORT WAYNE-CARROLL ATHLETICS

Carr Auto & Ag Supply
Century 21 State-National
Charlie's Refrig. & Appl. Service
Discount Furniture
Doeschler's Appliance
Eldon's Standard Service
Ellingson Motors
First National Agency

First National Bank
Fredrickson Oil Co.
Godfather's Pizza
Grless Rexall
Schumacher Funeral Home
 Wayne - Carroll - Winslow
Wall to Wall Decorating
Coast to Coast

Lutheran Brotherhood Insurance
 Loren Stuthoff
Bill's GW
Wayne Sporting Goods
The Wayne Herald
McBride-Wiltse Mortuary
 Wayne - Winslow - Laurel
Greenview Farms
 Dick Sorenson

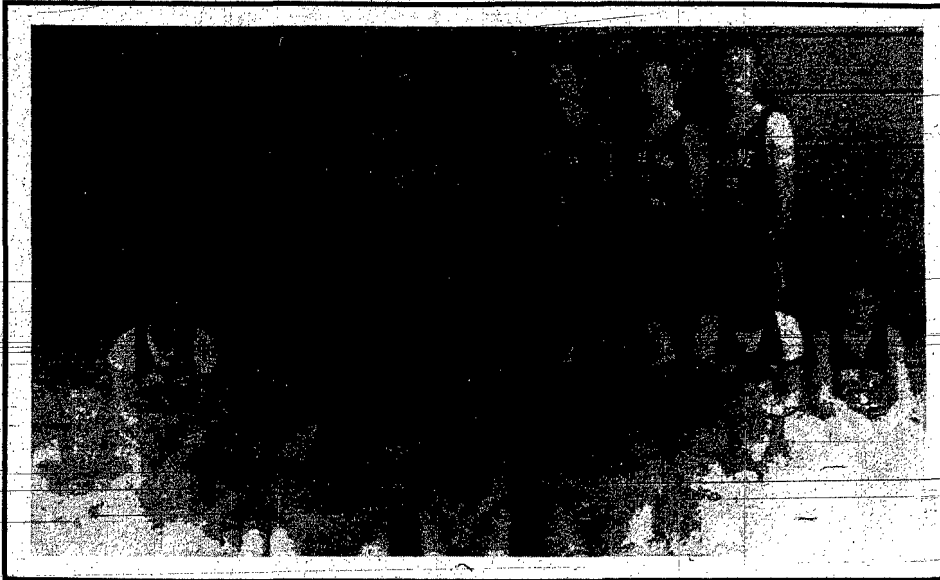

MEMBERS OF THE Wayne boys basketball team are, first row, left to right: Elliot Salmon, Greg Schmidt, Jed Reeg, Chris Mendel, Doug Larsen and Jarod Wood. Second row, left to right, Jess Zeiss, Nick Engelson, Dennis Mendel, Seth Anderson, Scott Hammer, Eric Runestad and Kevin Hausman. Third row, left to right: Bill Liska, Jon Stoltenberg, Troy Wood, Ted Lueders, Tom Miller, Jason Jorgensen and Corey Dahl.

Replacing 4 starters is job at hand for Blue Devil coach

The task at hand for Wayne Blue Devil Coach Bob Uhing is to replace the loss of four starters from last year's 15-6 state-qualifying team.

The Blue Devils will have three-year starter Ted Lueders returning. Uhing said he will also have the services of part-time starter Corey Dahl.

"We lost some awfully good players but we're practicing real hard and we've got some good shooters," Uhing said.

The skipper said the starting lineup is still up in the air until January. The Blue Devils are temporarily without the services of Bill Liska and Jon Stoltenberg due to injuries.

Uhing said his team will be looking to push the ball up the court every chance they get.

"We can run the floor and press well," he said. "We are balanced inside and out. We'll take what the opponent gives us. If they are weaker inside then we'll go inside."

The Blue Devils' strengths outweigh their

inexperience. Wayne has good team quickness with decent height, Uhing said. He added that they are a good passing team and play well together as a team.

"The kids are capable of playing good ball but I don't know if they realize it right now," Uhing said.

The coach said the early schedule isn't in their favor. The Blue Devils will play four or five rated teams prior to Jan. 1.

Uhing said South Sioux City and Harlington Central Catholic will be the favorites to win the Northern Activities Conference this year.

The third-year skipper said his squad has set several goals for the upcoming year.

"We want to improve every practice and every game," he said. "We know we play some rated teams, we want to do well against those people. If we play hard and do a good job of rebounding we are capable of beating those people."

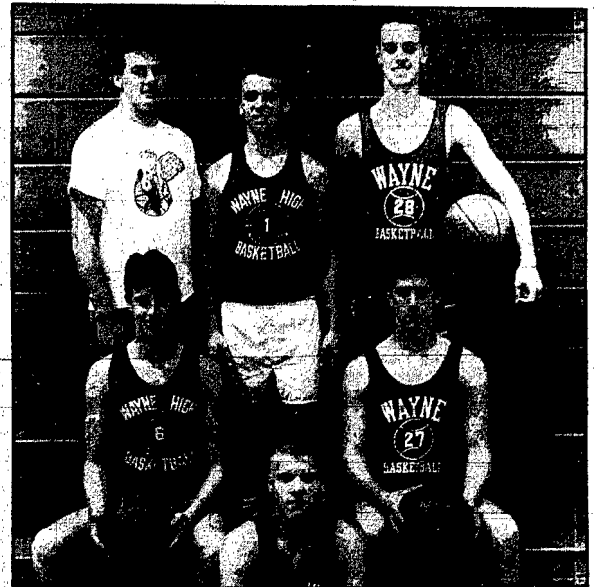

SENIORS ARE, back row, left to right, Bill Liska, Ted Lueders and Corey Dahl; front row, Tom Miller, Jason Jorgensen and Troy Wood.

THE FOLLOWING MERCHANTS SUPPORT WAYNE-CARROLL ATHLETICS

Wayne Cablevision
Wayne IGA
Farmers State Bank - Carroll
Farmers State Insurance Agency - Carroll
Rohde Body Shop - Carroll
Carroll Feed & Grain - Carroll
Country Nursery
Corner Market - Carroll

Dave's Body Shop
Rain Tree Liquor
TWJ Feeds - Carroll
Merchant Oil Company
N.E. Nebraska Insurance Agency
Pamida Discount Center
Pat's Beauty Salon
Sav-Mor Pharmacy
Across from Wayne State College

Jensen-Peters Agency, Inc.
Melodee Lanes
Black Knight
State National Bank
Wayne Care Centre
Wayne County Public Power Dist.
Wayne Greenhouse, Inc.
Diamond Center



MEMBERS OF THE Wayne wrestling squad are, first row, left to right: Paul Walde, Corey Frye, Chad Frey, Greg DeNaeyer, Marc Rahn and Brian Nelsen. Second row, left to right: Tony Johnson, Tim Sievers, Tom Etter, Joel Pedersen and Shane Geiger. Third row, left to right: Chris Straight manager, Bill Landanger, Stuart Rethwisch, Joel Hansen manager, Robbie Gamble, Todd Barner manager, Jason Cole and Chris Lutt.

Return 6 lettermen

Improving on last year's mark is goal

Wayne wrestling Coach John Murtaugh said the biggest problem his team has is too many wrestlers at the same weight.

Murtaugh, in his second year as head coach, is trying to improve on the team's 2-7 record in dual meets last year.

To do that he will be looking for leadership from several experienced seniors and sophomores.

Returning lettermen for the Blue Devils are sophomore Corey Frye at 126, senior Marc Rahn at 132, senior Robbie Gamble at 145 or 155, senior Bill Landanger at 145 or 155, sophomore Jason Cole at 155 or 167 and sophomore Chris Lutt at 167. Murtaugh said he will also be looking for help from seniors Stuart Rethwisch and Paul Walde.

Because Wayne will have to forfeit the 98, 105 and 112-pound classes all year, Murtaugh

said his squad could be a better tournament team than dual team. The Blue Devils will be without the services of lettermen Chris Corbit and Steve Cowgill this year. Both have moved from the school district.

The mentor said his team is a sophomore-oriented team. He said he hoped they'd improve every time they took the mat.

Murtaugh said the team's goal is to improve its dual record of last year and to get better as the year progresses.

"We want to peak at the end of the season," Murtaugh said. "Then it is a whole new season."

The coach said if his team progresses like he hopes they will Wayne could have as many as four wrestlers end their season in Lincoln at the state tournament.



SENIORS ARE, back row, left to right, Robbie Gamble, Bill Landanger and Stuart Rethwisch; front row, Paul Walde and Marc Rahn.

THE FOLLOWING MERCHANTS SUPPORT WAYNE-CARROLL ATHLETICS

Arnie's Ford-Mercury
Benthack Clinic
Carhart Lumber
Casey's
Clarkson Service
Coryell Derby
El Toro
Fletcher Farm Service

Gerhold Concrete
Bruce Gilmore & Associates
Hardee's
Kopilins Auto Supply
Logan Valley Implement
The Lumber Company
Morris Machine Shop
Wayne Auto Parts

Vakoc Building & Home Center
People's Natural Gas
Restful Knights
Spethman Plumbing
State Nat'l Insurance Agency
Stoltenberg Partners
Surber's
Clothing for Men & Women



MEMBERS OF THE Winside wrestling squad are, front row, left to right: Lee Maier, Steve Schroeder, Max Kant, Doug Paulsen, Mace Kant and manager Dawn Book. Back row, left to right: Darin Schellenberg,

Jeff Bolich, Darin Greunke, Troy Touney, Steve Jorgensen, Rod Diedrichson, Randy Leapley and managers Lori Jensen and Wendy Boldt.

Touney eyes state if team progresses

Although three open-weight classes will hurt the Winside wrestlers in dual matches, Coach Rich Touney thinks his squad will be a good tournament team.

Touney, in his first year as the Wildcat coach, has a senior-oriented squad. Five of the 12 Winside wrestlers are seniors.

Leadership will come from seniors Jeff Bolich, Darin Greunke, Darin Schellenberg, Rod Diedrichsen and Randy Leapley. Doug Paulsen, state champion at 119 pounds and Mace Kant, third-place finisher in the state meet at 112 pounds, will also provide some leadership.

Touney said both Paulsen and Kant have excellent ability and work attitude. They aren't afraid to work, he added.

Touney said the Wildcats will be strongest at 119, 126 and 132 pound classes. He said they will also be strong at 138, 145 and 155.

As it looks now Winside will forfeit at the 98, 105 and heavyweight classes. Touney expects to have Lee Maier wrestle at 112 pounds, Paulsen at 119, Mace Kant at 126, Bolich and Max Kant at 132, Greunke at 132 or 138, Steve Schroeder at 138 or 145, Schellenberg at 138 or 145, Troy Touney at 155, Leapley at 155, Steve Jorgensen at 155 or 167 and Diedrichsen at 167 or 185.

Leapley will miss part of the season while he recovers from an appendectomy.

Touney said if the wrestlers progress as he hopes, could be as many as six or seven Wildcat grapplers qualifying for the state tournament.

"If the whole squad works as hard as our leaders we'll have an excellent season," he said.

"If they are willing to work hard enough to reap the benefits we could be a contender for the state title."



SENIORS ARE, from left, Rod Diedrichsen, Darin Greunke, Darin Schellenberg, Jeff Bolich and Randy Leapley.

THE FOLLOWING MERCHANTS SUPPORT WINSIDE ATHLETICS

Leo & Rosie's Tavern
Winside Animal Clinic
Weible Transfer



6 - winside girls basketball

The Wayne Herald, Thursday, December 4, 1986



MEMBERS OF THE Winside girls basketball team are, front row, left to right: Teresa Elkins, Shelley Henzler, Shannon Bargsstadt, Shawnette Janke, Kathy Leighton, Michelle Thies, Christina Bloomfield, Jaime Riis, Mari Neuvonen and Cher Olson. Back row, left to right: Angie Thompson,

Doree Brogren, Lisa Janke, Lana Prince, Carmen Reeg, Ann Meierhenry, Kristy Miller, Tracy Topp, Christi Thies, Jenni Topp and Cam Behmer.

Return 5 letterwinners

Strong bench to aid Lady Wildcats

Depth, depth and more depth is an accurate description of the Winside Lady Wildcat basketball team.

Third-year coach Jill Stenwall will be able to play about nine girls, something she hasn't been able to do since she has been at Winside.

The Lady Wildcats return five letter winners from last year's 3-12 squad. Seniors Tracy Topp and Christi Thies started as juniors. Lana Prince, Ann Meierhenry and Kristy Miller are the other letter winners.

Although Stenwall has some quick girls she said she won't be looking to run up and down the court.

"If we get a chance to run, we won't be afraid to but we will try to play a slower game and follow our game plan," Stenwall said.

The coach said she will also look to Cher Olson, Carmen Reeg, Michelle Thies, Kathy Leighton, Christina Bloomfield and Cami Behmer for help off the bench. Reeg, 5-11, will spell Prince, 5-10, at the post position.

Stenwall said the Lady Wildcat offense will consist of a lot of movement to confuse the opponents' zone defense.

On the other side of the ball Winside will mix up its defense with man-to-man and some zone defense. Stenwall said this year's team will play more man-to-man defense than her teams the last two years.

The Winside mentor lists front-line quickness, rebounding and experience as the team's strong points.

Stenwall said state runner-up Wausa will be the team to beat in the Clark Division. She said Allen will be a front runner in the Lewis



SENIORS ARE, from left, Lana Prince, Tracy Topp and Christi Thies.

Division.

The coach said her team has set a .500 .500," she said. "But I think that is a season as its goal." "It's been a long time since we've been at a reasonable goal."

THE FOLLOWING MERCHANTS SUPPORT WINSIDE ATHLETICS

Wacker Farm Store
Winside Grain & Feed
McBride-Wiltse Mortuary
Wayne - Winside - Laurel
Wilva's Beauty Salon





MEMBERS OF THE Winside boys basketball team are, front row, left to right: Gary Mündil, Tim Voss, Brian Schroeder, Steve Heinemann, Tim Jacobson, James Painter and Randy Prince. Back row, left to right:

Dean Woockman, Darren Wacker, Kevin Jaeger, Micheal Thies, Daryl Mündil, Chris Nau and Doug Cherry.

Winside coach needs senior leadership

Winside Coach Mark Freburg said the boys' basketball team is still in the rebuilding process.

The Wildcats are 0-36 in the last two years but Freburg, entering his fifth year as head coach, said there is reason for optimism in Wildcatland.

Winside returns four players with starting experience and three from last year's team. Back from last year are Kevin Jaeger, Mike Thies and Tim Voss. Daryl Mündil was a part-time starter as a sophomore but missed all of last season with an injury.

Freburg said his team's strength is its inside play on offense. He said the Wildcats will look into Jaeger, 6-3, Mündil, 6-2, and Thies, 6-2. Although the Wildcats lack the "big man" they boast a good-sized front line.

"We'll be looking into our seniors inside but we've also got a couple of good outside shooting guards," Freburg said. "But if we

want to win we have to get it done inside."

The Wildcats outside punch will come from guards Voss and Tim Jacobson. Freburg said his team may be in the unique situation of having a different high scorer every night.

On defense, Winside will mix it up by playing both straight man-to-man and zone defense. Freburg said his team has been working on defense in practice and he feels comfortable playing either defense.

An obstacle the Wildcats have to clear this season is the loss of Brent Nau. The 6-4 senior injured his knee this summer and will be lost for the entire season.

Freburg said he gives Beemer the nod to win the Lewis and Clark Conference. They will be tough for anybody to handle, he said. The skipper said that there are several good teams in the conference.

"Our seniors are going to have to lead the team," he said. "I'm expecting some good things out of those kids."



SENIORS ARE, from left, Brent Nau, Mike Thies, Tim Voss, Daryl Mündil and Kevin Jaeger.

THE FOLLOWING MERCHANTS SUPPORT WINSIDE ATHLETICS

- Oberle's Market
- Winside State Bank
- Ray's Locker
- Winside Stop Inn



8 - coaches and schedules

The Wayne Herald, Thursday, December 4, 1986



Head Coach

Wayne Carroll Girls Basketball



Dec. 4 — Madison	Away
Dec. 11 — Norfolk	Home
Dec. 15 — West Point	Away
Dec. 18 — Laurel	Away
Dec. 29-31 — WSC Tournament	WSC
Jan. 10 — Sioux City West	Home
Jan. 13 — Wisner-Pilger	Away
Jan. 15 — Howells	Home
Jan. 20 — Stanton	Away
Jan. 24 — O'Neill	Away
Jan. 27 — Pender	Away
Jan. 29 — Hartington CC	Away
Feb. 2 — Pierce	Home
Feb. 5-7 — Conference Tournament	
Feb. 10 — South Sioux City	Home
Feb. 12 — Emerson	Away
Feb. 19 — Schuyler	Home
Feb. 23-26 — District Tournament	
March 5-7 — State Tournament	



Assistant Coach

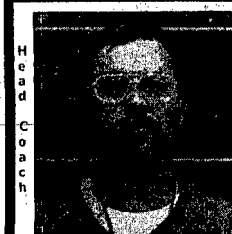

Head Coach



Duane Blomenkamp
Assistant Coach



Wayne Carroll Boys Basketball

Dec. 5 — Blair	Away
Dec. 12 — David City Aquinas	Away
Dec. 13 — Columbus Lakeview	Home
Dec. 16 — Schuyler	Away
Dec. 19 — Omaha Roncalli	Away
Dec. 20 — O'Neill	Home
Dec. 29-31 — Holiday Tournament	WSC
Jan. 9 — Madison	Away
Jan. 13 — Wisner-Pilger	Away
Jan. 16 — Stanton	Home
Jan. 17 — Seward	Home
Jan. 23 — Hartington CC	Home
Jan. 30 — West Point	Home
Feb. 3 — Crofton	Away
Feb. 5-7 — Conference Tournament	Home
Feb. 13 — South Sioux City	Away
Feb. 20 — Pierce	Away
Feb. 27-March 3 — Districts	
March 12-14 — State Tournament	

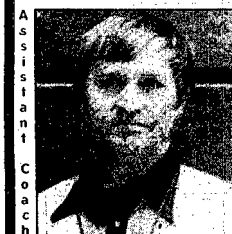

Assistant Coach



Head Coach



Laurel-Concord Girls Basketball

Dec. 4 — Coleridge	Home
Dec. 9 — Winside	Away
Dec. 11 — Allen	Away
Dec. 15 — Ponca	Away
Dec. 18 — Wayne	Home
Jan. 8-9-10 — Ponca Invitational	
Jan. 12 — Osmond	Home
Jan. 16 — Wynot	Home
Jan. 20 — Hartington	Away
Jan. 27 — Randolph	Home
Jan. 29 — Wakefield	Away
Jan. 31-Feb. 7 — Lewis & Clark Tourney	
Feb. 12 — Wausa	Home



Assistant Coach

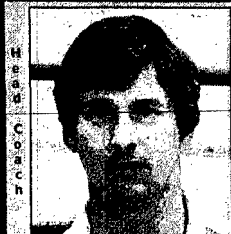

Head Coach



Allen Girls Basketball

Dec. 4 — Winside	Away
Dec. 11 — Wynot	Home
Dec. 9 — Ponca	Away
Dec. 11 — Laurel-Concord	Home
Dec. 16 — Homer	Away
Dec. 18 — Newcastle	Home
Jan. 8-10 — Ponca Tourney	Away
Jan. 13 — Bancroft-Rosalie	Home
Jan. 23 — Walthill	Home
Jan. 27 — Coleridge	Away
Jan. 29 — Emerson	Home
Feb. 10 — Wakefield	Away
Feb. 12 — Beemer	Away



Assistant Coach



Head Coach

Wayne Carroll Wrestling

Dec. 4 — Schuyler	Home
Dec. 6 — Blair Invitational	Away
Dec. 13 — West Point Invitational	Away
Dec. 13 — Stanton Invitational	Away
(Reserves only)	
Dec. 16 — Norfolk 9th & 10th	Home
Dec. 18 — South Sioux City	Home
Dec. 20 — So. Sioux City Invitational	Away
Jan. 8 — Creighton	Away
Jan. 10 — Wisner Invitational	Away
Jan. 12 — West Point CC	Home
(Reserve only)	
Jan. 17 — Elkhorn Invitational	Away
Jan. 17 — Pender Invitational (9th & 10th)	Away
Jan. 22 — Wisner	Away
Jan. 24 — Conference	Away
Jan. 27 — West Point	Home
Jan. 29 — Lyons-Decatur	Home
Jan. 31 — Aibion Invitational	Away
Feb. 3 — Columbus Lakeview	Away
Feb. 10-14 — Districts	
Feb. 19-21 — State	

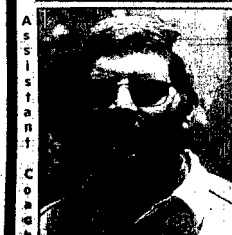

Assistant Coach



Head Coach



Wakefield Girls Basketball

Dec. 8 — Homer	Home
Dec. 11 — Pender	Home
Dec. 12 — Wausa	Home
Dec. 15 — Emerson	Away
Dec. 19 — Hartington	Home
Dec. 22 — Osmond	Away
Jan. 8-10 — Post Holiday Tourney	Home
Jan. 13 — Walthill	Home
Jan. 16 — Winside	Home
Jan. 19 — Ponca	Away
Jan. 23 — Wynot	Away
Jan. 29 — Laurel	Away
Jan. 31-Feb. 7 — Lewis & Clark Tourney	
Feb. 10 — Allen	Home
Feb. 12 — Coleridge	Home



Assistant Coach

Head Coach
Assistant Coach



Mark Hrablik



Laurel-Concord Boys Basketball

- Dec. 5 — Norfolk Catholic Away
- Dec. 12 — Winside Away
- Dec. 19 — Osmond Home
- Dec. 20 — Bloomfield Home
- Jan. 8-9-10 — Ponca Invitational
- Jan. 13 — Homer Home
- Jan. 16 — Wynot Home
- Jan. 23 — Hartington Away
- Jan. 30 — Wakefield Away
- Jan. 31-Feb. 7 — Conference Tourney
- Feb. 9 — Coleridge Home
- Feb. 13 — Wausa Home
- Feb. 14 — Plainview Away
- Feb. 20 — Randolph Away

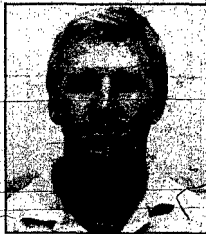

Gail HAMILTON

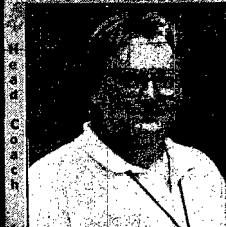

Mark Freiburgh



Winside Girls Basketball

- Dec. 4 — Allen Home
- Dec. 9 — Laurel Home
- Dec. 11 — Newcastle Home
- Dec. 16 — Bancroft Away
- Dec. 19 — Coleridge Home
- Dec. 22 — Wynot Away
- Jan. 6 — Walthill Away
- Jan. 9 — Beemer Away
- Jan. 13 — Snyder Home
- Jan. 16 — Wakefield Away
- Jan. 20 — Homer Home
- Jan. 23 — Wausa Home
- Jan. 27 — Osmond Away
- Jan. 29 — Hartington Home
- Feb. 10 — Wynot Home



Mark Freiburgh

Head Coach
Assistant Coach



Paul EATON



Allen Boys Basketball

- Dec. 4 — Winside Away
- Dec. 5 — Coleridge Home
- Dec. 12 — Ponca Away
- Dec. 16 — Homer Away
- Dec. 19 — Newcastle Home
- Dec. 20 — Hartington Home
- Jan. 8-10 — Ponca Tourney Away
- Jan. 16 — Bancroft-Rosalie Away
- Jan. 23 — Walthill Home
- Jan. 30 — Emerson Home
- Feb. 13 — Beemer Home
- Feb. 20 — Wynot Away



Paul EATON

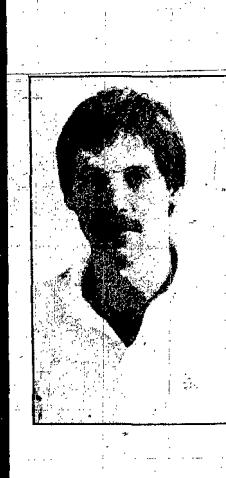

Mark Freiburgh



Winside Boys Basketball

- Dec. 4 — Allen Home
- Dec. 5 — Homer Home
- Dec. 12 — Laurel Home
- Dec. 16 — Bancroft Away
- Dec. 19 — Coleridge Home
- Dec. 22 — Wynot Away
- Jan. 6 — Walthill Away
- Jan. 8 — Beemer Home
- Jan. 13 — Snyder Home
- Jan. 16 — Wakefield Away
- Jan. 23 — Wausa Home
- Jan. 29 — Hartington Home
- Feb. 10 — Wynot Home
- Feb. 12 — Osmond Away
- Feb. 20 — Newcastle Away

Head Coach
Assistant Coach

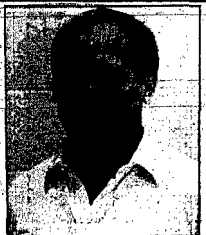

Paul EATON



Wakefield Boys Basketball

- Dec. 4 — Pender Away
- Dec. 5 — Bancroft-Rosalie Away
- Dec. 12 — Wausa Away
- Dec. 19 — Hartington Home
- Dec. 22 — Osmond Away
- Jan. 3 — Allen Home
- Jan. 8-10 — Post Holiday Tourney
- Jan. 13 — Walthill Home
- Jan. 16 — Winside Home
- Jan. 20 — Emerson Home
- Jan. 23 — Wynot Away
- Jan. 26 — Ponca Away
- Jan. 30 — Laurel Home
- Jan. 31-Feb. 7 — Lewis & Clark Tourney
- Feb. 13 — Coleridge Home
- Feb. 17 — Lyons-Decatur Away
- Feb. 20 — Homer Away



Paul EATON



Richard Tounsey



Winside Wrestling

- Dec. 6 — Creighton Tournament Away
- Dec. 11 — Pender Double Dual Away
- Dec. 13 — North Bend Tournament Away
- Dec. 20 — Osmond Tournament Away
- Jan. 10 — Winside Tournament Home
- Jan. 15 — Howells Double Dual Away
- Jan. 17 — Battle Creek Tournament Away
- Jan. 20 — Plainview Double Dual Away
- Jan. 24 — Oakland-Craig Tournament Away
- Jan. 31 — Greeley Tournament Away
- Feb. 7 — Clearwater Tournament Away



MEMBERS OF THE Laurel girls basketball team are, front row, left to right: Heather Thomas, Emily McBride, Shanna Carstensen, Sherri McCorkindale, Julie Dicky, Jesse Munson and Jesse Jacobsen. Second row, left to right: Tama Reifenrath, Dawn Addison, Jewell Asbra, Amy Newton, Hollie Helgren and Julie Schutte. Third row, left to right: Penny Dempster, Sara Adkins, Gail Twiford, Becky Christensen, Betina Monberg and Donna Herrmann. Not pictured: Kim Mathiason and Amy Adkins.

Inside game is key for Laurel girls

Pam Thies is the new coach of the Laurel Lady Bears but there will be several familiar faces on the court for Laurel this season.

Seven players return for the 1986-87 campaign with previous varsity experience.

Leading the pack are seniors Gail Twiford, Penny Dempster and Sara Adkins; juniors Becky Christensen, Julie Schutte, Tama Reifenrath, Dawn Addison and Hollie Helgren.

Addison comes to Laurel from Coleridge where she lettered in basketball. Thies said she will start the season with Christensen in the middle, Twiford and Addison at forwards and Adkins and Dempster at the guard spots. Twiford, Dempster and Adkins were starters for last year's team that went 7-10.

Thies said Twiford will be a key for the Lady Bears. She led the team in scoring and rebounding last year. Adkins was the team leader in assists.

The skipper said Laurel's inside game, height advantage and overall experience is the strength of this year's squad.

"Our inside game is important," she said.

"We need to grab some rebounds and intimidate some people."

Thies said her team's weakness at this point is its lack of outside shooting. She said Dempster is the team's best bomber but as a squad they are not strong in that area.

To start off the Lady Bears will not be a running team. They will slow the tempo and cut down on the turnovers. Thies said that may change during the year.

"In time I hope we can start running the fast break and get some easy baskets," she said.

On defense Laurel will be a pressing team. They will use the full-court press and a half-court trap defense.

Thies doesn't know how deep her bench is. She said some of her younger players are looking real good and if they keep progressing she won't hesitate to put them in a game situation.

"I'm getting anxious for a game to see what they look like," Thies said. "I think the practices are getting long for the kids."



SENIORS ARE, from left, Donna Herrmann, Penny Dempster, Gail Twiford and Sara Adkins.

THE FOLLOWING MERCHANTS SUPPORT LAUREL-CONCORD ATHLETICS

McBride-Wiltse Mortuary
Wayne - Winside - Laurel

Laurel Feed & Grain

Laurel Lumber & Supply - 256-9129



Laurel Ready Mix
Laurel IGA
Urweiler Oil & Fertilizer
Century Mfg.
Gerry Cunningham, District Sales Manager

laurel-concord boys basketball - 11

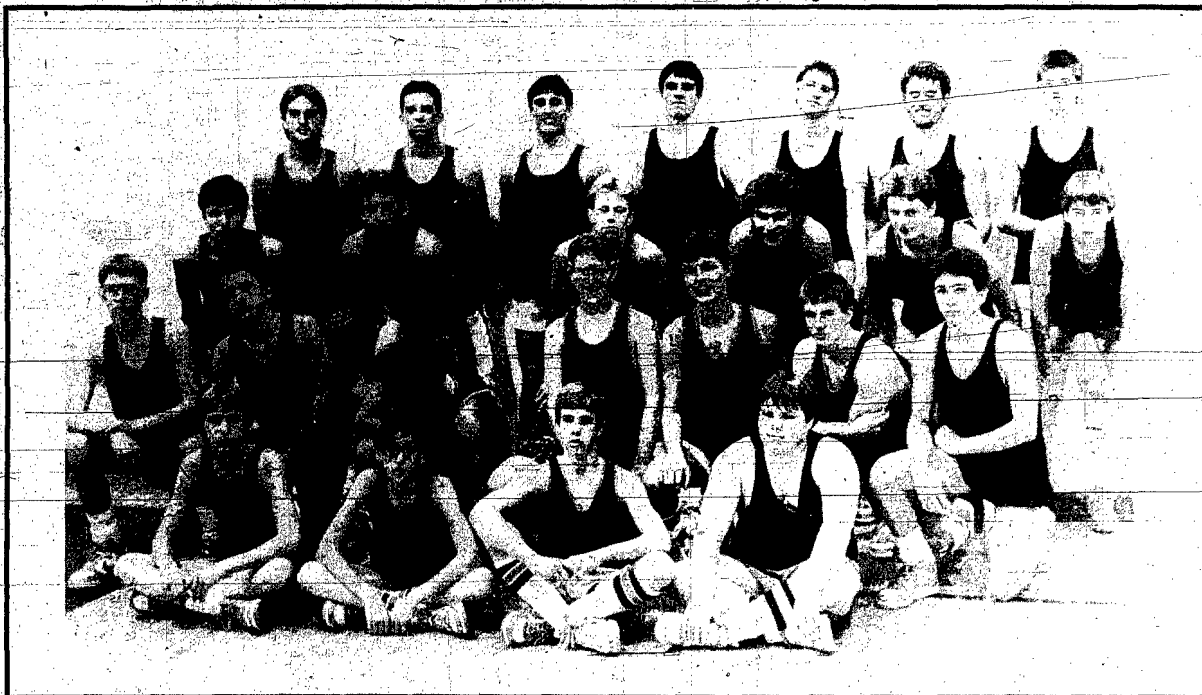

MEMBERS OF THE Laurel boys basketball team are, front row, left to right: Craig Bathke, Lee French, Jon Pehrson and Kevin Urwiler. Second row, left to right: Shawn Arens, Matt Jonas, Doug Manz, Kelly Daberkow, Chris Ebmeier, Scott Marquardt and Troy Twohig. Third row,

left to right: Steve Schmitt, Tim Johnson, Chad VanCleave, Jason Swanson, Greg Lammers and Scott Boysen. Fourth row, left to right: Brent Haisch, Joedy Cunningham, John Schutte, Kyle Nixon, Rick Lage, Randy Sherry and Kirk Bailey. Not pictured: Jay Lake and Todd Erwin.

Rebounds key for fast break

A good nucleus returns from last year's 5-11 boys' basketball team, according to Laurel Coach Mark Hrabik.

The Bears will return four full-time starters and one part-time starter. This year's leader is senior Brent Haisch. Other returners are juniors Joedy Cunningham, Steve Schmitt and Scott Marquardt and sophomore Doug Manz. Hrabik also returns a pair of 6-3 lettermen in Rick Lage and Kyle Nixon.

Hrabik, entering his third year as head coach, said he will get to do something this year that he hasn't been able to do in the past. Go deep to his bench. The skipper said he plans to go nine deep if necessary.

With that depth Laurel will be looking to keep the game up tempo.

"We'll run with the ball to utilize our experience and our team speed," he said. "We'll try to keep pressure on the ball and go to our bench to keep fresh people in the game."

Hrabik said he will start the season with

Lage at center, Cunningham and Halsch at forwards and Marquardt and Schmitt at the guard positions. He said Manz, Nixon, junior Randy Sherry and freshman John Schutte will play coming off the bench.

Hrabik said the 4-2 Schutte will figure predominantly in the Bears' future. His playing time will increase as he gets more game experience, the coach said.

Hrabik said while the team's strengths are its experience and team speed, the Bears must work on rebounding. He said the offense depends on strong rebounding. Laurel must control the boards to run the fast break offense.

Hrabik lists Wausa, Homer and Bancroft as the teams to beat in the Lewis and Clark Conference. He said if his team remains competitive they will have the opportunity to beat the favorites.

"I'm pretty optimistic," he said. "The kids that took the beating last year have an extra year of experience under their belt this year."



SENIORS ARE, from left, Brent Haisch and Rick Lage.

THE FOLLOWING MERCHANTS SUPPORT LAUREL-CONCORD ATHLETICS

Laurel Welding
Security National Bank & Insurance

G&M Auto Parts - NAPA
Associated Milk Producers Inc.

Laurel - Plainview

The Drug Store
Lee A. Dahl D.D.S.



12 - wakefield girls basketball

The Wayne Herald, Thursday, December 4, 1986



MEMBERS OF THE Wakefield girls basketball team are, front row, left to right: Laurie Plendl, Susan Nuernberger, Cathi Larson, Julie Greve, Melaney Kuhl, Michelle Ote, Ingrid Ruoff and Jennifer Neal. Back row,

left to right: Theresa Stelling, Barb Kargard, Johanna Wihl, Kodi Nelson, Stephanie Fischer, Marci Greve, Karen Hallstrom, Stacey Kuhl, Sharon Wenstrand, Desiree Salmon and Tricia Schwarten.

Need improved guard play

First-year coach strives for .500

This is Ellie Studer's first year back into varsity coaching after a long lay-off, and she has in mind to improve the Wakefield Trojan's girls basketball record from 1-16 to at least a .500 season.

"Our girls have a good attitude this year and are willing to learn," she said.

Last year's letterwinners who return this year are Kodi Nelson, Stephanie Fischer, Marci Greve, Karen Hallstrom, Stacey Kuhl, Sharon Wenstrand, Desiree Salmon and Tricia Schwarten.

On the injury list are Jessica Robin and Raquel Lueth.

The Trojans will also rely on the experience of returning starters Greve, Hallstrom and Kuhl. Kuhl averaged 6.3 points a game last year.

There are 10 freshman on this year's squad, according to Coach Studer.

"Quickness will be our strength as well as having confidence on the floor," Studer said.

Currently the team is polishing its shooting fundamentals and basic basketball techniques.

Two of the tougher teams on the Trojan schedule are the Wausa and Pender teams, she said.



SENIORS ARE, from left, Johanna Wihl, Stacey Kuhl, Desiree Salmon and Marci Greve.

THE FOLLOWING MERCHANTS SUPPORT WAKEFIELD ATHLETICS

Anderson Lumber Co.
Benne's Package Liquor

Bressler-Humlcek Funeral Home
The Fair Store

John's Plbg., Htg. & Air Condtg.



Kratke Oil
Gustafson E.B. Real Estate & Insurance
Salmon Well Co.
Wakefield National Bank
Wakefield Drug Store
Ekberg Auto Parts & Repair



MEMBERS OF THE Wakefield boys basketball team are, front row, left to right: Marcus Tappe, Steve Clark and Anthony Brown (managers). Second row, left to right: Troy Krusemark, Chris Looft, Todd Kralke, Mike Mogus, Brian Wagner, Ken Addink, Matt Tappe, Mark Johnson and Troy

Lee. Back row, left to right: Randy Kinney, Scott Lund, Bruce Bartels, Brion Larson, Sean Neal, Andy McQuistan, Kevin Greve, Stuart Clark, Mike Nelson, Tony Krusemark, Doug Roberts and Brad Lund. Missing is Shawn Meyer.

1948 since last championship

Team of destiny is mood of Wakefield

The Wakefield Trojans have a goal in mind, during this upcoming 1986-87 basketball season, to become a team destined toward the district championship.

Trojan Head Boys Basketball Coach Paul Eaton said it has been in the 60's since a Wakefield team has participated in a state basketball tournament — 1948 since a Wakefield team had won a state basketball championship.

Returning as letterwinners from last year's 6-12 squad are Todd Kralke, Mike Nelson and four seniors who include Kevin Greve, Brad Lund, Randy Kinney and Bruce Bartels.

The 6'3" Greve was the team's second leading scorer last year, averaging about 10 points a game. "The strength of our team will be to get the ball inside to Kevin. And we plan to be as aggressive as last year," said Eaton.

Early in the season, Brad and Scott Lund are currently practicing lightly, getting over injuries suffered prior to the start of basketball season. Their playing status for the first game against Pender on Dec. 4 is questionable.

Wakefield will play the conference's toughest opponents early in the schedule. Those two teams are Wausa, which Eaton said is the best team on the schedule, and Bancroft/Rosalie.

"By the time districts roll around we should be coming on. Our goal is to win the district tournament," Eaton said.

The Trojans have 22 boys out for basketball this year, with at least nine good freshman players to challenge some of the more experienced players.

"We hope to have a good, fun year," Eaton mentioned.

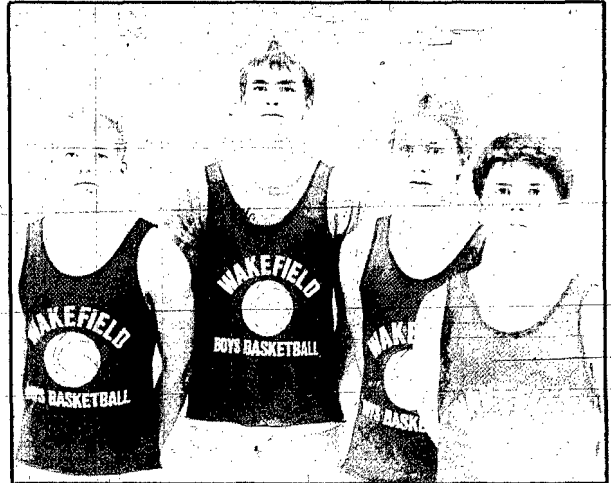

SENIORS ARE, from left, Brad Lund, Kevin Greve, Bruce Bartels and Randy Kinney.

THE FOLLOWING MERCHANTS SUPPORT WAKEFIELD ATHLETICS

- Mort's Lounge
- Nixon Auctioneers
- Terra Chemicals Int. Inc.
- Korner Mart
- Farmers Union Co-op Exchange
- Shenanigans



- Tooties Beauty Shop
- Glenn's Body Shop
- The Hotel
- Dirty Harry's
- Milton G. Waldbaum Co.



MEMBERS OF THE Allen girls basketball team are, first row, left to right: Lana Erwin, Barbara Hansen, Tiffany Harder, Kristi Chase and Candace Jones. Second row, left to right: Jan Kavanaugh, Amy Noe, Aneta Noe, Missy Martinson, Toni Boyle and Pam Kennelly. Third row, left

to right: Jennifer Liebig and Becca Stingley, both student managers, Angela Jones, Elizabeth Hansen, Leslie Isom, Carrie Smith and Jenny Lee.

Three starters back from 13-5 squad

Unlike last year, Allen Lady Eagle Coach Gary Troth has the luxury of having experience on his side.

Troth returns three starters and five of his top seven players from last year's 13-5 squad.

The starting front line of Kris Blohm, 5-11, Tiffany Harder, 5-9, and Lana Erwin, 5-9 will also give Troth a decided height advantage against a majority of the opponents. Kristi Chase and Barb Hansen also have starting experience and round out the probable all-senior starting lineup.

Troth said he will feel comfortable to go to his bench when necessary. Sophomore guard Amy Noe and 5-9 junior Liz Hansen will see plenty of action. By midseason, the coach said, he hopes to be able to go eight deep off his bench.

Troth said experience and team height are his team's strengths.

"We've worked together and know a little bit about each other," he said. "The top five girls are all at least 5-8."

The skipper said the Lady Eagle offense is designed to go inside. But, he added, Chase

and Erwin should give the team some outside punch. He said the offense will have to adapt to whatever the defense gives them.

Troth's squad will also be looking to push the ball up the court.

"We'll try to score off the fast break," he said. "If we get a chance to run and post up our guards on shorter opponents we'll do that, too."

Troth said fans will see a different team on defense this year.

"For the last three years we've played strictly man-to-man defense," Troth said. "We will be playing a little more zone defense this year."

Troth warned about the possibility of a lack of intensity. He said with the kind of experience he has there tends to be a break between the top unit and the bottom unit. He hopes to avoid that problem.

Troth said he looks for Ponca and Emerson to be tough in conference play. He said the Lady Eagles must also look out for an improved Homer squad.

"I don't like to take anyone lightly," he said. "But I'd like to think we will be among the favorites."



SENIORS ARE, from left, Tiffany Harder, Barb Hansen and Kristi Chase.

THE FOLLOWING MERCHANTS SUPPORT ALLEN ATHLETICS

Ken Linafelter - Tri-County Ins.
Agent Phone 633-2403 or 287-2060

Silver Dolphin

Security State Bank





MEMBERS OF THE Allen boys basketball team are, front row, left to right: Kelly Boswell, Matt Hingst, Kent Chase, Rusty Dickens, Jyoti Kwankin and Ben Jackson. Back row, left to right: Jeff Gotch, Todd

Hohenstein, Tyler Harder, Max Oswald, Craig Hoffman, Lanny Boswell, Jason Olesen and Mark Isom. Absent is Bobby Kumm, student manager.

Allen squad plans fast break

The opponents of Allen better have their running shoes on when they take the court against the Eagles this year.

Coach Dave Uldrich, in his fifth year as head coach, said his team will try to get up and down the court and try to avoid becoming a half-court team.

"The key will be if we can run," he said. "We have the best people to run a break that we've had."

The Eagles have one starter returning from last year's 3-14 squad. He is 6-3 senior Max Oswald. Oswald, a three-year starter, will alternate his time playing forward and center. Uldrich has two other lettermen returning from last year on his 13-man squad. They are seniors Jyoti Kwankin and Jeff Gotch.

Uldrich said his team's strength heading into the season is its shooting ability. He said Oswald will probably lead the team in the offensive categories. He is probably one of the better offensive players in the conference, Uldrich said.

On the other hand defense, or lack of and inexperience are the team's weakness.

"Some nights we may give up 70 points or 50 points, if just depends," he said.

Seven of the team's 13 players are freshmen. Only three of Uldrich's players have varsity experience.

Because of Allen's inexperience, the coach said, the pre-Christmas schedule could be rough for his team.

"The pre-Christmas schedule could be a challenge to get everything to fall into place," he said. "After Christmas we should be a lot more competitive."

Good team balance is also a plus for Allen. Uldrich said he has eight or nine players that could start if they were pressed into duty. He said they really don't have a severe drop from top to bottom.

The Eagles will be without the services of senior Mark Isom. Isom may be sidelined until late in the season due to a broken wrist. If he can get back into shape, Uldrich said, Isom may see some action late in the season.

Uldrich said the team's goal is to have a .500 season.

"With our youth, a .500 season would be successful," he said. "Anything more would be icing on the cake."



SENIORS ARE, back row, left to right, Max Oswald, Mark Isom, Craig Hoffman. Front row, Jeff Gotch and Jyoti Kwankin.

THE FOLLOWING MERCHANTS SUPPORT ALLEN ATHLETICS

Chase Plumbing

Farmers Co-op Elevator Co.

Ellen's Hair Care



HOLIDAY MAGIC

in Wayne!

**DOUBLE
YOUR
CHRISTMAS
SHOPPING
DOLLARS**

**DOUBLE YOUR
HOLIDAY
SHOPPING FUN
IN WAYNE!**

Here is How It Works:
Every time you make a purchase in our business, your name and the amount of that purchase will be registered. If you name is drawn in the Chamber's weekly drawings, you win a gift certificate for the dollar amount indicated on your slip, redeemable at any Chamber business! Winners can win up to \$50 per certificate. Up to \$650 in gift certifications will be given away in each of 4 weekly drawings. So, you can double your shopping dollars ... it's that easy, like magic!

Sponsored by the Wayne
Chamber of Commerce

\$2,600

WILL BE GIVEN AWAY!

SUNDAY	MONDAY	TUESDAY	WEDNESDAY	THURSDAY	FRIDAY	SATURDAY
23 NOVEMBER, 1986	24	25	26	27 THANKS GIVING Closed	28 First Holiday Magic Drawing Open Evenings	29
30 Open Sunday	1 DECEMBER, 1986	2	3	4 Holiday Magic Drawing Santa Here * * Fantasy Forest at City Auditorium * *	5	6 Santa Here
7 Open Sunday Santa Here	8	9	10	11 Holiday Magic Drawing Santa Here Open Evenings	12 Open Evenings	13 Santa Here
14 Open Sunday Santa Here	15 Open Evenings	16 Open Evenings	17 Open Evenings	18 Holiday Magic Drawing Santa Here Open Evenings	19 Open Evenings	20 Santa Here
21 Open Sunday Santa Here	22 Open Evenings	23 Open Evenings	24 Close at 4 p.m.	25 CHRISTMAS DAY Closed	26	27
28	29	30	31	1 NEW YEAR'S DAY Closed	The Chamber Holiday Magic Drawings in Wayne will be held on Nov. 28, Dec. 4, 11, 18	

PARTICIPANTS IN HOLIDAY MAGIC 1986

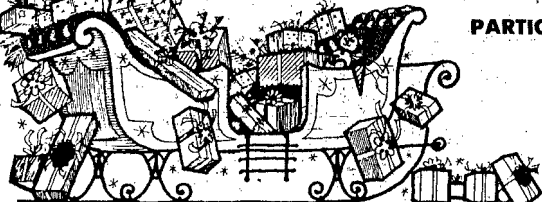

Mine's Jewelers
Kuhn's Department Store
Arnie's Ford-Mercury
The Lumber Company
Ben Franklin Store
Doescher Appliance
Wayne Shoe Company
Swan's
Ellingson Motors
Ellis Barbers
Office Connection
The County Nursery

Bill's GW
Kaup's TV Sales & Service
Magnuson Eye Care
Pamida
Charlie's Refrigeration
Carlson Clearwater Fish Farms
Hazel's Beauty Salon
Drs. Wessel & Lodes
Carr Auto & Ag
The Diamond Center
First National Bank
Jammer Photography

Coryell Derby
Merchant Oil
Morris Machine Shop
M & H Apco
Sav-Mor Pharmacy
The Wayne Herald
Hardee's of Wayne
Coast to Coast
Peoples Natural Gas
Popo's II
Surber's
Eldon's Standard
The Rusty Nail
Ron's Radio/Just Sew
The Black Knight
El Taro Lounge
Johnson Frozen Foods
Wayne Grain & Feed

Carhart Lumber
The Morning Shopper
Fredrickson Oil
Wayne Vision Center
State National Bank
Wayne Skelgas
Trio Travel
Vakoc Building & Home Center
Clarkson Service
Dairy Queen
Discount Furniture
Griess Rexall
Koplin Auto Supply
Logan Valley Implement
Tom's Body Shop
Nutrena Feeds
Wayne Greenhouse/Plant Market
Spethman Plumbing
Wayne IGA